

COMPANY Skelly Oil Company

WELL NAME & NO. Jicarilla "A" LEASE NO. \_\_\_\_\_

LOCATION 900' from the North line and 1600' from the West line.

BEING IN the NE $\frac{1}{4}$  of the NW $\frac{1}{4}$

SEC. 3 T. 28 N., R. 2 W., N.M.P.M., Rio Arriba County, New Mexico.

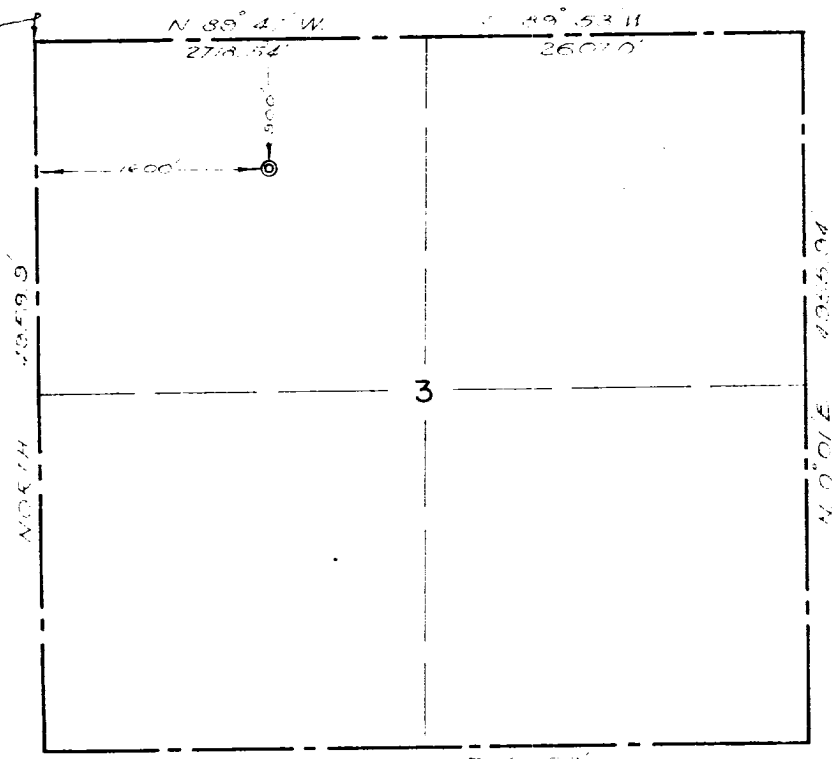
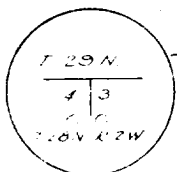

REGISTERED  
U.S. DEPARTMENT OF THE INTERIOR  
BUREAU OF LAND SURVEY  
SANTA FE, N. M.



SURVEYED October 26, 1954

This is to certify that the above plat was prepared from field notes of actual surveys made by me or under my supervision and that the same are true and correct to the best of my knowledge and belief.

*Ernest V. Echohawk*

Ernest V. Echohawk  
Registered Land Surveyor  
New Mexico Reg. No. 1545

