

2 MOC  
3 ELP  
1 Cutler  
1 Truby  
1 File

(SUBMIT IN TRIPLICATE)

UNITED STATES  
DEPARTMENT OF THE INTERIOR  
GEOLOGICAL SURVEY

Budget Bureau No. 42-B368.4.  
Approval expires 12-31-60.

Land Office Santa Fe  
Lease No. SF 079-727-A  
Unit 14-08-001-933

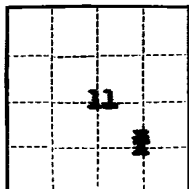

## SUNDRY NOTICES AND REPORTS ON WELLS

NOTICE OF INTENTION TO DRILL.....	SUBSEQUENT REPORT OF WATER SHUT-OFF.....	
NOTICE OF INTENTION TO CHANGE PLANS.....	SUBSEQUENT REPORT OF SHOOTING OR ACIDIZING.....	
NOTICE OF INTENTION TO TEST WATER SHUT-OFF.....	SUBSEQUENT REPORT OF ALTERING CASING.....	
NOTICE OF INTENTION TO RE-DRILL OR REPAIR WELL.....	SUBSEQUENT REPORT OF RE-DRILLING OR REPAIR.....	
NOTICE OF INTENTION TO SHOOT OR ACIDIZE.....	SUBSEQUENT REPORT OF ABANDONMENT.....	X
NOTICE OF INTENTION TO PULL OR ALTER CASING.....	SUPPLEMENTARY WELL HISTORY.....	
NOTICE OF INTENTION TO ABANDON WELL.....		

(INDICATE ABOVE BY CHECK MARK NATURE OF REPORT, NOTICE, OR OTHER DATA)

May 19, 1959

San Juan 28-4

Well No. 6-11 is located 1075 ft. from S line and 925 ft. from E line of sec. 11

SE/4 Sec 11

(1/4 Sec. and Sec. No.)

28 N

(Twp.)

4 W

(Range)

100M

(Meridian)

Wildcat

(Field)

Rio Arriba

(County or Subdivision)

New Mexico

(State or Territory)

The elevation of the derrick floor above sea level is 7346.9 ft.

### DETAILS OF WORK

(State names of and expected depths to objective sands; show sizes, weights, and lengths of proposed casings; indicate mudding jobs, cementing points, and all other important proposed work)

Abandoned Mesa Verde by the Following Method:

POOH W/2" tubing and ran Baker Model "K" Cast Iron Retainer on 2" tubing and set at 5446 Squeeze W/150 sx reg. cement Max P 1500# Dropped Bridging Ball and Pressure to 2000# Held O.K. Laid down 2" tubing and Ran 139 jts. 1-1/4" 2.4# J-55 tubing T.E. 4262' set at 4274' Finished up and completed well.



I understand that this plan of work must receive approval in writing by the Geological Survey before operations may be commenced.

Company PACIFIC NORTHWEST PIPELINE CORP.

Address 418 1/2 West Broadway

Farmington, New Mexico

Original Signed by L.F. Stone

By \_\_\_\_\_

Title Drig. Supt.

APR 24 1960  
JLH  
T210