

NO. OF COPIES RECEIVED	
DISTRIBUTION	
SANTA FE	
FILE	
U.S.G.S.	
LAND OFFICE	
OPERATOR	

5A. Indicate Type of Lease  
STATE  FEE

5. State Oil & Gas Lease No.

APPLICATION FOR PERMIT TO DRILL, DEEPEN, OR PLUG BACK

1a. Type of Work  
DRILL  DEEPEN  PLUG BACK

b. Type of Well  
OIL WELL  GAS WELL  OTHER

SINGLE ZONE  MULTIPLE ZONE

7. Unit Agreement Name

8. Farm or Lease Name  
SUNTEX

9. Well No.  
3

2. Name of Operator  
SUNTEX ENERGY CORPORATION

3. Address of Operator  
P. O. Box 570365, Houston, Texas 77257

10. Field and Pool, or Wildcat  
Wildcat *Dakota*

4. Location of Well  
UNIT LETTER F LOCATED 1858 FEET FROM THE North LINE  
AND 1800 FEET FROM THE West LINE OF SEC. 14 TWP. 28N RGE. 1E NMPM

12. County  
Rio Arriba



19. Proposed Depth: 2000 feet  
19A. Formation: Dakota  
20. Rotary or C.T.: Rotary

21. Elevations (Show whether DF, RT, etc.): 7194 UG  
21A. Kind & Status Plug. Bond: 1 Well Plugging Bond  
21B. Drilling Contractor: Joe Salazar  
22. Approx. Date Work will start: August 23, 1983

23. #9622641  
PROPOSED CASING AND CEMENT PROGRAM

SIZE OF HOLE	SIZE OF CASING	WEIGHT PER FOOT	SETTING DEPTH	SACKS OF CEMENT	EST. TOP
9"	7"	17 lbs./ft.	150 feet	50	Surface
6 1/4"	4 1/2"	9.5 lbs.	2000 feet	<del>20</del>	1500 feet

*Corner M.V.*

RECEIVED

AUG 23 1983

OIL CON. DIV.  
DIST. 3

APPROVAL EXPIRES 2-26-84  
LESS DRILLING IS COMMENCED.  
SPUD NOTICE MUST BE SUBMITTED  
WITHIN 10 DAYS.

IN ABOVE SPACE DESCRIBE PROPOSED PROGRAM; IF PROPOSAL IS TO DEEPEN OR PLUG BACK, GIVE DATA ON PRESENT PRODUCTIVE ZONE AND PROPOSED NEW PRODUCTIVE ZONE. GIVE BLOWOUT PREVENTER PROGRAM, IF ANY.

I hereby certify that the information above is true and complete to the best of my knowledge and belief.

Signed *R. Salazar* Title Agent Date 8/22/83

(This space for State Use)

APPROVED BY *Frank Cherry* TITLE SUPERVISOR DISTRICT # 3 DATE 8/26/83

CONDITIONS OF APPROVAL, IF ANY:

All distances must be from the outer boundaries of the Section.

Operator SUNTEX ENERGY CORPORATION		Lease			Well No. 3
Unit Letter F	Section 14	Township 28 NORTH	Range 1 EAST	County RIO ARRIBA	
Actual Footage Location of Well:					
1858 feet from the NORTH		line and 1800 feet from the WEST		line	
Ground Level Elev. 7194 UG	Producing Formation DAKOTA	Pool		Dedicated Acreage: 40	Acre

1. Outline the acreage dedicated to the subject well by colored pencil or hachure marks on the plat below.
2. If more than one lease is dedicated to the well, outline each and identify the ownership thereof (both as to working interest and royalty).
3. If more than one lease of different ownership is dedicated to the well, have the interests of all owners been consolidated by communitization, unitization, force-pooling, etc?

Yes  No If answer is "yes," type of consolidation \_\_\_\_\_

If answer is "no," list the owners and tract descriptions which have actually been consolidated. (Use reverse side of this form if necessary.) \_\_\_\_\_

No allowable will be assigned to the well until all interests have been consolidated (by communitization, unitization, forced-pooling, or otherwise) or until a non-standard unit, eliminating such interests, has been approved by the Division

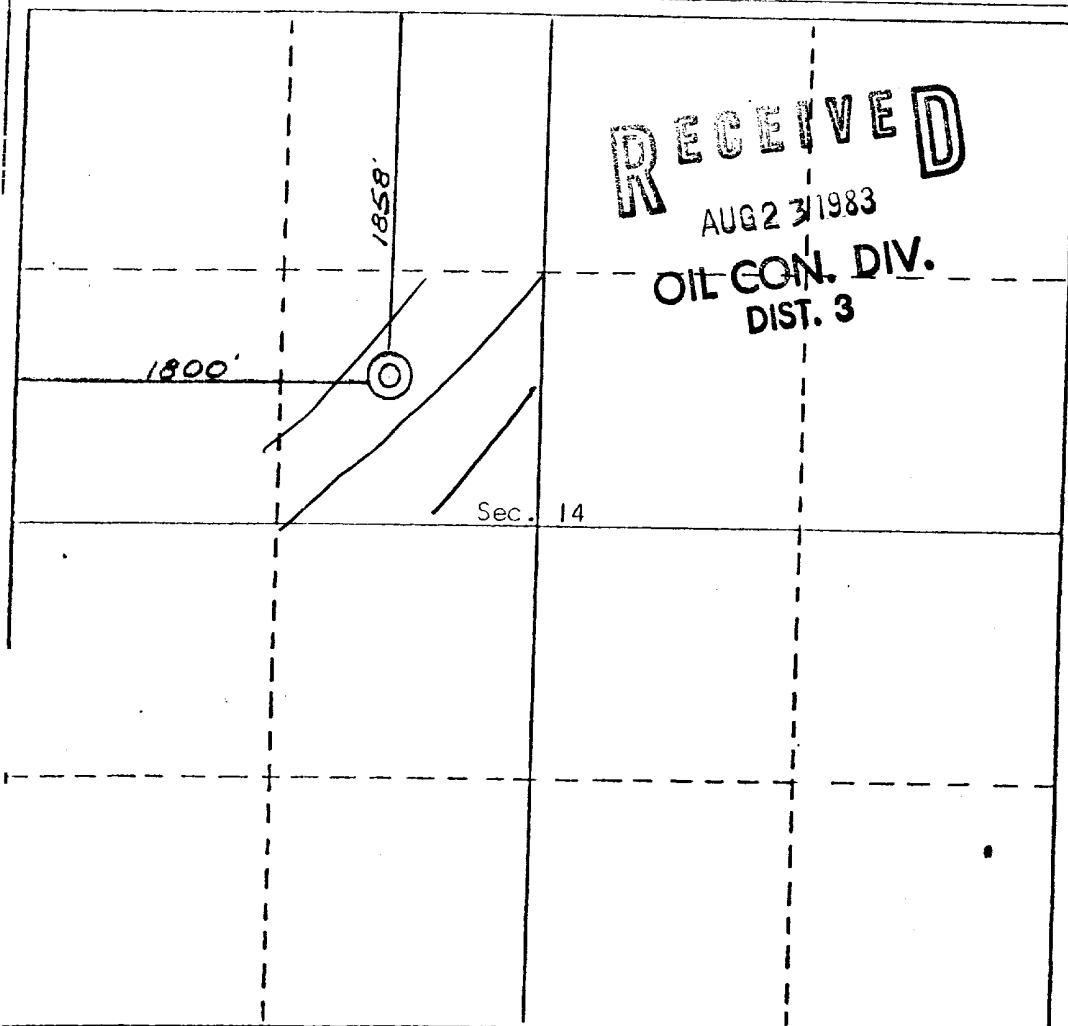

CERTIFICATION

I hereby certify that the information contained herein is true and complete to the best of my knowledge and belief.

*R. M. Krohn*  
Name  
*Agent*  
Position  
*SunTex Energy*  
Company  
*8-22-83*  
Date

I hereby certify that the well location shown on this plat was plotted from field notes of actual surveys made by me or under my supervision, and that the same is true and correct to the best of my knowledge and belief.

16 August 1983  
Date Surveyed  
*Curtis C. Stuckey*  
Registered Professional Engineer  
and/or Land Surveyor  
Curtis C. Stuckey  
5980  
AND SURVEYOR  
Certificate No.

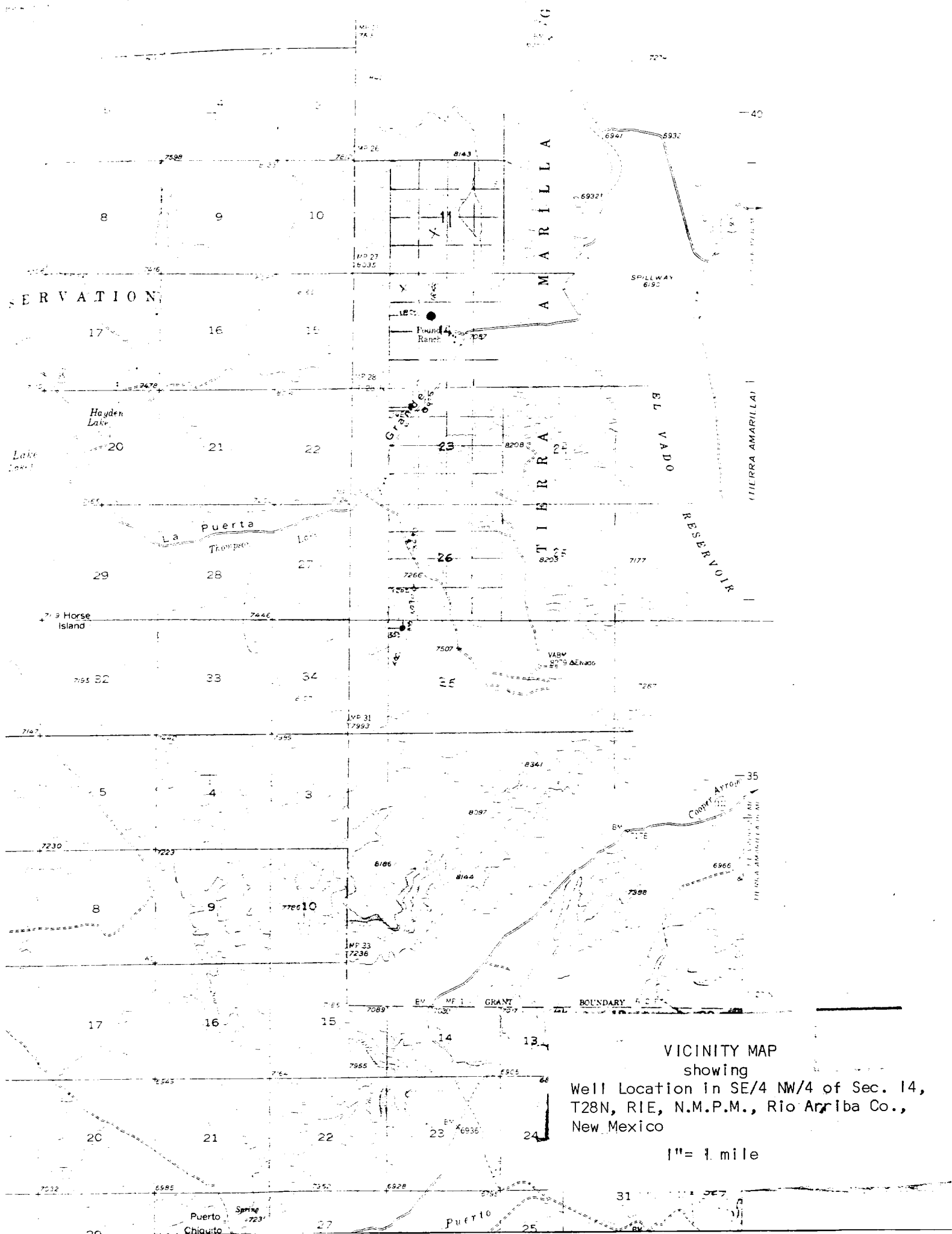

VICINITY MAP  
 showing  
 Well Location in SE/4 NW/4 of Sec. 14,  
 T28N, R1E, N.M.P.M., Rio Arriba Co.,  
 New Mexico  
 1" = 1 mile