

UNITED STATES
DEPARTMENT OF THE INTERIOR
BUREAU OF LAND MANAGEMENT

FORM APPROVED
OMB NO. 1004-0138
Expires February 28, 1995

APPLICATION FOR PERMIT TO DRILL OR DEEPEN

1a. TYPE OF WORK DRILL <input checked="" type="checkbox"/> DEEPEN <input type="checkbox"/>		5. LEASE DESIGNATION AND SERIAL NO. SF 078498	
b. TYPE OF WELL OIL WELL <input type="checkbox"/> GAS WELL <input checked="" type="checkbox"/> OTHER <input type="checkbox"/>		6. IF INDIAN, ALLOTTEE OR TRIBE NAME	
2. NAME OF OPERATOR Conoco Inc.		7. UNIT AGREEMENT NAME San Juan 28-7	
3. ADDRESS AND TELEPHONE NO. 10 Desta Drive, Suite 649W, Midland, TX 79705		8. FARM OR LEASE NAME WELL NO. 277	
4. LOCATION OF WELL (Report location clearly and in accordance with any State requirements*) At surface 935' FSL & 1765' FEL At proposed prod. Zone 935' FSL & 1765' FEL		9. API WELL NO. 30-039-2643	
14. DISTANCE IN MILES AND DIRECTION FROM NEAREST TOWN OR POST OFFICE*		10. FIELD AND POOL, OR WILDCAT Blanco PC/Basin FC	
15. DISTANCE FROM PROPOSED* LOCATION TO NEAREST PROPERTY OR LEASE LINE, FT. (Also to nearest drif. Unit line, if any)		11. SEC. T, R, M, OR BLK. AND SURVEY OR AREA Sec. 33, T28N, R7W	
16. NO. OF ACRES IN LEASE 640		12. COUNTY OR PARISH Rio Arriba	
17. DISTANCE FROM PROPOSED LOCATION* TO NEAREST WELL, DRILLING, COMPLETED, OR APPLIED FOR, ON THIS LEASE, FT.		13. STATE NM	
18. PROPOSED DEPTH 3500'		14. NO. OF ACRES ASSIGNED TO THIS WELL 316.32	
19. ROTARY OR CABLE TOOLS Rotary		20. APPROX. DATE WORK WILL START* 4/30/00	
21. ELEVATIONS (Show whether DF, RT, GR, etc.) 6718'			

PROPOSED CASING AND CEMENTING PROGRAM

SIZE OF HOLE	GRADE, SIZE OF CASING	WEIGHT PER FOOT	SETTING DEPTH	QUANTITY OF CEMENT
8 3/4"	J-55; 7"	20#	250'	70 sxs, circ.
6 1/4"	J-55; 4 1/2"	10.5#	3500' ✓	310 sxs, circ.

It is proposed to drill a vertical wellbore to be downhole commingled in the Blanco Pictured Cliff and Basin Fruitland Coal Pools following the acquisition of sufficient production test data for allocation purposes. A downhole commingling application will be filed with the BLM and OCD. An NOS was filed 10/2/98. The well will be drilled and equipped according to the following additional attachments:

1. Well Location & Acreage Dedication Plat (C-102).
2. Proposed Well Plan Outline.
3. Cementing Plan.
4. Blowout Preventer Hookup.
5. Surface Use Plan including temporary pipeline tie specifications.
6. Production Facility Layout.

APD/ROW

DRILLING AND CEMENTING ARE
SUBJECT TO THE ATTACHED
"GENERAL REQUIREMENTS"

This application includes ROW's for the well pad, cathodic protection, and pipeline. The pipe-wall thickness is .156 and the pipe-wall strength is 42,000# yield.

IN ABOVE SPACE DESCRIBE PROPOSED PROGRAM: If proposal is to deepen give data on present productive zone and proposed new productive zone. If proposal is to drill or deepen directionally, give pertinent data on subsurface locations and measured and true vertical depths. Give blowout preventer program, if any.

SIGNED [Signature] TITLE Sr. Property Analyst DATE 06/05/00
(This space for Federal or State office Use) KJS

PERMIT NO. _____ APPROVAL DATE _____
Application approval does not warrant or certify that the applicant holds legal or equitable title to those rights in the subject lease which would entitle the applicant to conduct operations thereon.

CONDITIONS OF APPROVAL, IF ANY:

APPROVED BY /s/ Jim Lovato TITLE _____ DATE JUL 13 2000

*See Instructions On Reverse Side

Title 18 U.S.C. Section 1001, makes it a crime for any person knowingly and willfully to make to any department or agency of the United States any false, fictitious or fraudulent statements or representations as to any matter within its jurisdiction.

HOLD C104 FOR NSL in Basin Fruitland coal

District II
PO Drawer DD, Artesia, NM 88211-0719

Submit to Appropriate District Office
State Lease - 4 Copies
Fee Lease - 3 Copies

District III
1000 Rio Brazos Rd., Aztec, NM 87410

OIL CONSERVATION DIVISION
PO Box 2088
Santa Fe, NM 87504-2088

District IV
PO Box 2088, Santa Fe, NM 87504-2088

☐ AMENDED REPORT

2000-06-19 1:07

WELL LOCATION AND ACREAGE DEDICATION, PLAT

*API Number 30-039-26438		*Pool Code 72439 7 71629	*Pool Name SOUTH BLANCO PICTURED CLIFFS/BASIN FRUITLAND COAL
*Property Code 016608	*Property Name SAN JUAN 28-7 UNIT		*Well Number 277
*GRID No. 005073	*Operator Name CONOCO, INC.		*Elevation 6718'

10 Surface Location

UL or lot no.	Section	Township	Range	Lot Idn	Feet from the	North/South line	Feet from the	East/West line	County
0	33	28N	7W		935	SOUTH	1765	EAST	RIO ARriba

11 Bottom Hole Location If Different From Surface

UL or lot no.	Section	Township	Range	Lot Idn	Feet from the	North/South line	Feet from the	East/West line	County
12 Dedicated Acres 166 32/SE-PC 316.32 E/BFC									
13 Joint or Infill					14 Consolidation Code		15 Order No.		

NO ALLOWABLE WILL BE ASSIGNED TO THIS COMPLETION UNTIL ALL INTERESTS HAVE BEEN CONSOLIDATED OR A NON-STANDARD UNIT HAS BEEN APPROVED BY THE DIVISION

16 5280.00' 2640.00' 1320.00' 1251.36' LOT 4 LOT 3 LOT 2 LOT 1 5280.00' 935' 1765' 1261.92'		17 OPERATOR CERTIFICATION I hereby certify that the information contained herein is true and complete to the best of my knowledge and belief. Signature JoAnn Johnson Printed Name Sr. Property Analyst Title Date MAY 19, 2000 Date of Survey Signature and Seal of NEALE C. EDWARDS NEW MEXICO 6857 Registered Professional Surveyor Certificate Number 6857
---	--	---

SA

2

CONOCO, INC. SAN JUAN 28-7 UNIT #277
935' FSL & 1765' FEL, SECTION 33, T28N, R7W, N.M.P.M.
RIO ARRIBA COUNTY, NEW MEXICO

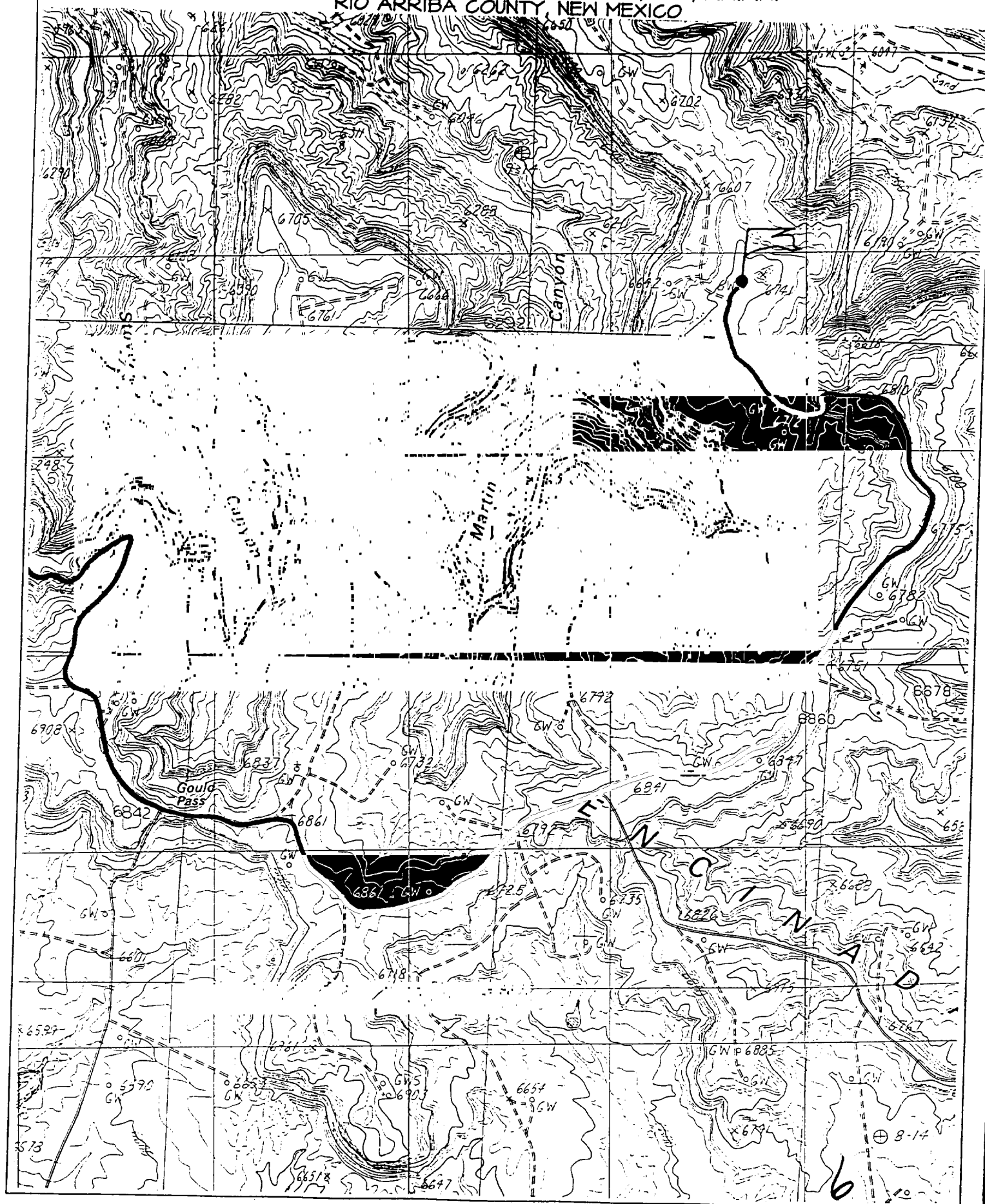

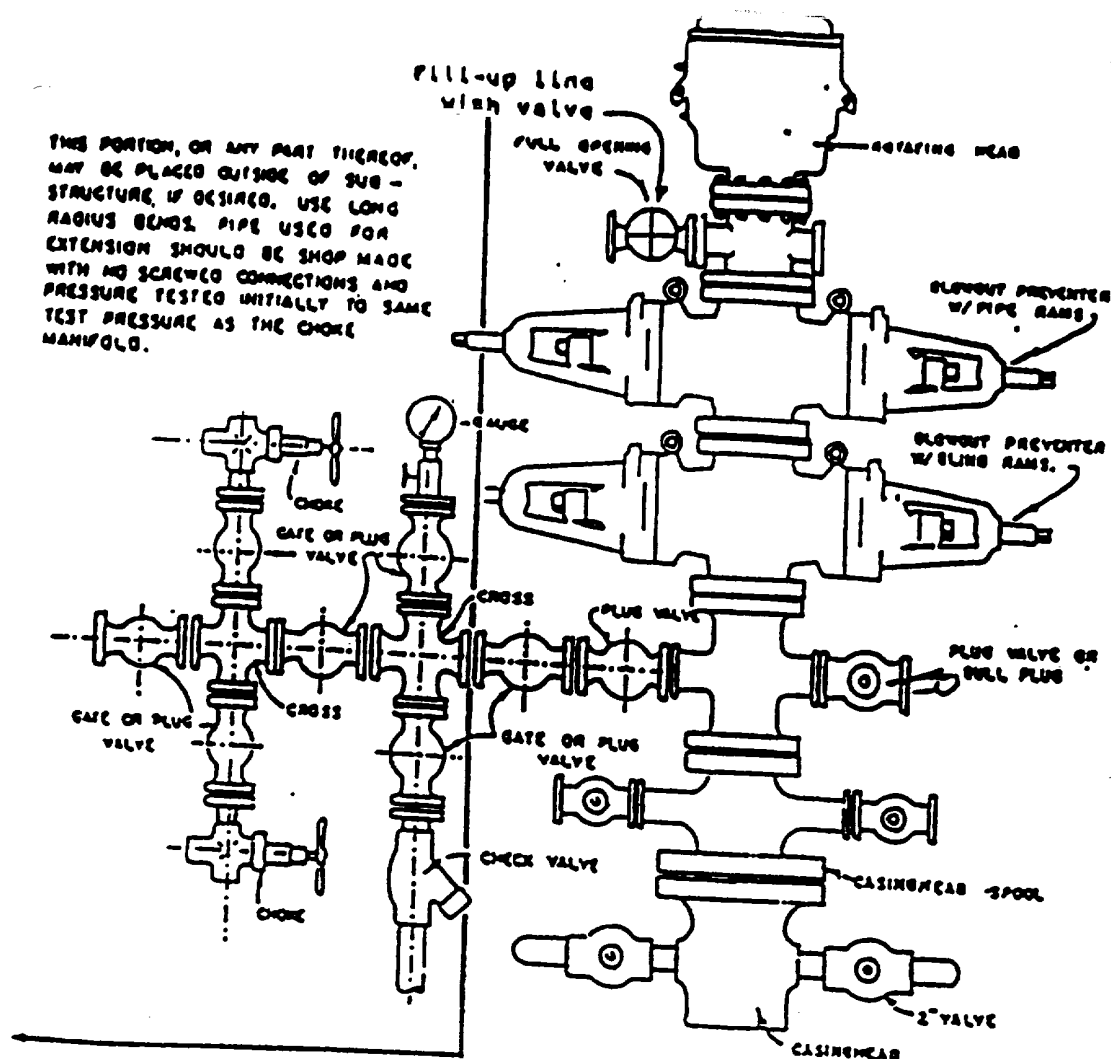

BLOWOUT PREVENTER HOOKUP

Drilling contractors used in the San Juan Basing supply 3000 psi equipment, but cannot provide annular preventors because of sub-structure limitations. Maximum anticipated surface pressures for this well will not exceed the working pressure of the proposed BOP system. Please see the attached BOP diagram details 2000 psi equipment according to Onshore Order No. 2 even though the equipment will test to 3000 psi. The 2000 psi system allows deletion of the annular preventor and fulfills your requirements (note diagram No. 1). In addition, the following equipment will comprise the 2000 psi system:

1. Two rams with one blind and one pipe ram.
2. Kill line (2 inch maximum).
3. One kill line valve.
4. One choke line valve.
5. Two chokes (reference diagram No. 1).
6. Upper kelly cock valve with handle.
7. Safety valve and subs to fit all drill strings in use.
8. Two-inch minimum choke line.
9. Pressure gauge on choke manifold.
10. Fill-up line above the upper most preventor.
11. Rotating head.



CONOCO, INC.
BRETT THOMPSON
HOUSTON, TEXAS
MARCH 23, 2000

SURFACE CASING

OBJECTIVE: BRING CEMENT TO SURFACE.

SPACER: FRESH WATER

SLURRY DESIGN: CLASS B + 2% S1 + 0.25 PPS D29

MIX WT.: 15.6 PPG
YIELD: 1.19 CU.FT./SK.
H2O: 5.19 GAL./SK.
T.T.: 2:30 HOURS:MINUTES
C/S: 1000 PSI IN 12 HRS.
EXCESS: 100%
VOLUME: 70 SKS

PRODUCTION CASING

OBJECTIVE: BRING CEMENT TO SURFACE.

SPACER: CW-100

SLURRY DESIGN: LEAD - CLASS B + 3% D79 + 0.2% D46 + 1% S1 + 0.25 PPS D29

MIX WT: 11.4 PPG
YIELD: 2.9 CU.FT./SK.
H2O: 17.78 GAL./SK.
F/L: NO CONTROL
T.T.: 5:00 HOURS:MINUTES
C/S: 300 PSI IN 48 HRS.
EXCESS: 100%
VOLUME: 200 SKS

TAIL - 50:50 (POZ:B) + 2% D20 + 2% S1 + 0.25 PPS D29

MIX WT.: 13.5 PPG
YIELD: 1.27 CU.FT./SK.
H2O: 5.72 GAL./SK.
F/L: NO CONTROL
T.T.: 4:30 HOURS:MINUTES
C/S: 1200 PSI IN 24 HOURS
EXCESS: 100%
VOLUME: 110 SKS

4

Cathodic Protection System Description

Anode Bed Type	Deep Well	
Hole Size	8"	
Hole Depth	200' - 500'	As required to place anodes below moisture and in low resistance strata.
Surface Casing	8" Diam., \geq 20' Length, Cemented In Annular Space	When needed, casing will be installed at an adequate depth to control ground water flow. Casing will extend a minimum of 2' above grade, be surrounded by a concrete pad, and sealed with a PVC cap. Steel casing will be substituted when boulders are encountered.
Vent Pipe	1" Diam. PVC	Vent pipe will extend from bottom of hole, through top of casing cap, and sealed with a 1" perforated PVC cap.
Type Of Anodes	Cast Iron Or Graphite	
Number Of Anodes	8 - 20	Sufficient quantity to achieve a total anode bed resistance of < 1 ohm and a design life \geq 20 years.
Anode Bed Backfill	Loresco SW Calcined Petroleum Coke Breeze	Installed from bottom of hole to 10' above top anode.
Anode Junction Box	8 - 20 Circuit Fiberglass Or Metal	Sealed to prevent insect & rodent intrusion.
Current Splitter Box	2 - 5 Circuit Metal	Sealed to prevent insect & rodent intrusion.
DC / AC Cable	DC: #2, #4, #6, #8 Stranded Copper (One Size Or Any Combination Of) With High Molecular Weight Polyethylene (HMWPE) Insulation. AC: #8 Stranded Copper HMWPE	18" depth in typical situation, 24" depth in roadway, & 36" depth in arroyo's and streams. EXCEPTION: If trenching is in extremely hard substratum, depth will be 6 - 12" with cable installed in conduit. Installed above foreign pipelines if 1' clearance is available, if not, installed under foreign pipeline with 1' clearance (AC cable <i>always</i> installed under foreign pipeline in conduit).
Power Source	1) Rectifier 2) Solar Power Unit 3) Thermoelectric Generator	Choice of power source depending on availability of AC & other economic factors.
External Painting	Color to be selected according to BLM specifications.	Paint applied to any surface equipment associated with the CP system which can reasonably be painted.