



UNITED STATES
DEPARTMENT OF THE INTERIOR
GEOLOGICAL SURVEY
P. O. Box 965
Farmington, New Mexico

April 24, 1956

Skelly Oil Company
Box 426
Farmington, New Mexico

Re: Santa Fe 079357

Gentlemen:

Receipt is acknowledged of your "Notice of Intention to Drill" dated April 24, 1956 covering your well No. 2 Marshall "A" in NE 1/4 sec. 14, T. 27 N., R. 9 W., N. M. T. M., San Juan County, New Mexico, South Blanco pool.

Your proposed work is hereby approved subject to compliance with the provisions of the "Oil and Gas Operating Regulations" revised May 25, 1942, a copy of which will be sent to you on request, and subject to the following conditions:

1. Drilling operations so authorized are subject to the attached sheet for general conditions of approval.
2. Furnish copies of all logs.

Very truly yours,

P. T. McGrath
District Engineer

PTMcGrath:ac

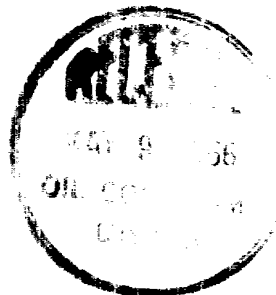

CONFIDENTIAL

RE MISSION OF DEBT TO THE UNITED STATES

CONFIDENTIAL



Form 9-281a
(Feb. 1951)

(SUBMIT IN TRIPPLICATE)

Land Office Marshall No. _____
Lease No. 078357
Unit Marshall



UNITED STATES
DEPARTMENT OF THE INTERIOR
GEOLOGICAL SURVEY

SUNDRY NOTICES AND REPORTS ON WELLS

NOTICE OF INTENTION TO DRILL	SUBSEQUENT REPORT OF WATER SHUT-OFF
NOTICE OF INTENTION TO CHANGE PLANS	SUBSEQUENT REPORT OF SHOOTING OR ACIDIZING
NOTICE OF INTENTION TO TEST WATER SHUT-OFF	SUBSEQUENT REPORT OF ALTERING CASING
NOTICE OF INTENTION TO RE-DRILL OR REPAIR WELL	SUBSEQUENT REPORT OF RE-DRILLING OR REPAIR
NOTICE OF INTENTION TO SHOOT OR ACIDIZE	SUBSEQUENT REPORT OF ABANDONMENT
NOTICE OF INTENTION TO PULL OR ALTER CASING	SUPPLEMENTARY WELL HISTORY
NOTICE OF INTENTION TO ABANDON WELL	

(INDICATE ABOVE BY CHECK MARK NATURE OF REPORT, NOTICE, OR OTHER DATA)

Marshall April 24, 1950

Well No. 2 is located 1010 ft. from N line and 1315 ft. from E line of sec. 14

N 1/4 Section 14 27N 9E S. R. P. M.
(1/4 Sec. and Sec. No.) (Twp.) (Range) (Meridian)
South Blanco San Juan New Mexico
(Field) (County or Subdivision) (State or Territory)

The elevation of the derrick floor above sea level is _____ ft.

DETAILS OF WORK

(State names of and expected depths to objective sands; show sizes, weights, and lengths of proposed casings; indicate mudding jobs, cementing points, and all other important proposed work)

It is our intention to drill well no. 2 to approximately 2200' to test the Pictured Cliffs formation. Our casing program includes 130' 8-5/8" to be cemented with 150 sks. cement and 2100' 6-1/2" cemented with 150 sks. The designated drilling unit is the No. 4 of Section 14.

I understand that this plan of work must receive approval in writing by the Geological Survey before operations may be commenced.

Company SHREVE OIL COMPANY

Address P.O. Box 426,

Arrington, New Mexico

By _____

Title District Manager

NEW MEXICO
OIL CONSERVATION COMMISSION

Form C-128

Well Location and/or Gas Proration Plat

Date April 23, 1956

Operator SKELLY OIL COMPANY Lease #57525 MARSHALL A

Well No. 4 Section 14 Township 27 NORTH Range (9 WEST, NMPM

Located 1010 Feet From the NORTH Line, 1315 Feet From the EAST Line,

SAN JUAN County, New Mexico. G. L. Elevation _____

Name of Producing Formation Pictured Cliffs Pool S. Blanco Dedicated Acreage 160.00

(Note: All distances must be from outer boundaries of Section)

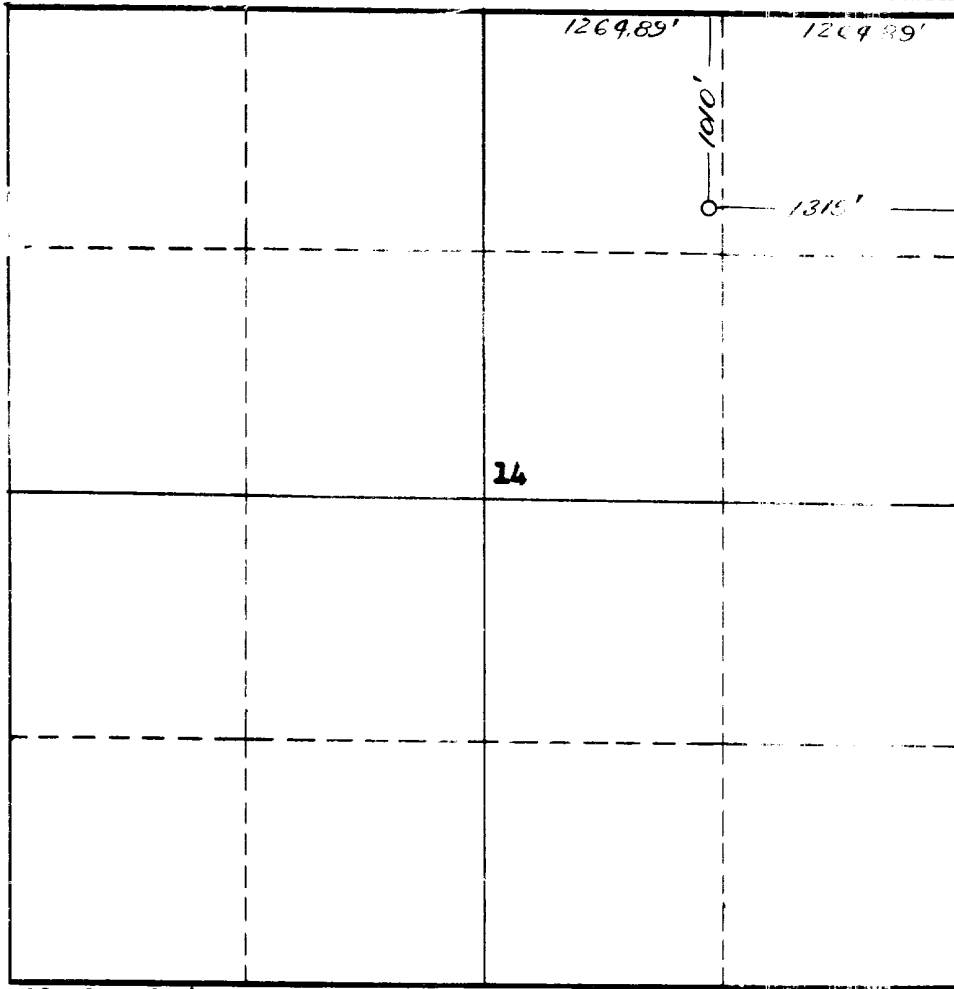

NOTE

This section of form is to be used for gas wells only.



SCALE: 1" = 1000'

1. Is this Well a Dual Comp. ? Yes No
2. If the answer to Question 1 is yes, are there any other dually completed wells within the dedicated acreage? Yes No

Name P. E. Cooper
Position District Foreman
Representing Skelly Oil Company
Address Box 426, Farmington, New Mexico

This is to certify that the above plat was prepared from field notes of actual surveys made by me or under my supervision and that the same are true and correct to the best of my knowledge and belief.

Date Surveyed 21 APRIL 1956
James P. Leese
Registered Professional Engineer and/or Land Surveyor James P. Leese
N. Mex. Reg. No. 1463