

N MOC

(SUBMIT IN TRIPLICATE)

UNITED STATES
DEPARTMENT OF THE INTERIOR
GEOLOGICAL SURVEY

Land Office New Mexico

Lease No. 032325

Unit Sarah E. Lilly "B"

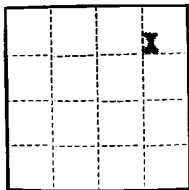

SUNDRY NOTICES AND REPORTS ON WELLS

NOTICE OF INTENTION TO DRILL.....	<input checked="" type="checkbox"/>	SUBSEQUENT REPORT OF WATER SHUT-OFF.....	
NOTICE OF INTENTION TO CHANGE PLANS.....		SUBSEQUENT REPORT OF SHOOTING OR ACIDIZING.....	
NOTICE OF INTENTION TO TEST WATER SHUT-OFF.....		SUBSEQUENT REPORT OF ALTERING CASING.....	
NOTICE OF INTENTION TO RE-DRILL OR REPAIR WELL.....		SUBSEQUENT REPORT OF RE-DRILLING OR REPAIR.....	
NOTICE OF INTENTION TO SHOOT OR ACIDIZE.....		SUBSEQUENT REPORT OF ABANDONMENT.....	
NOTICE OF INTENTION TO PULL OR ALTER CASING.....		SUPPLEMENTARY WELL HISTORY.....	
NOTICE OF INTENTION TO ABANDON WELL.....			

(INDICATE ABOVE BY CHECK MARK NATURE OF REPORT, NOTICE, OR OTHER DATA)

Sarah E. Lilly "B"

Farmington, New Mexico February 25, 1958

Well No. 1 is located 990 ft. from N line and 990 ft. from E line of sec. 8

NE 1/4 of Section 8 T-27-S R-12-W N.M.P.M.

West Kutz Pictured Cliffs San Juan New Mexico

The elevation of the derrick floor above sea level is _____ ft. (To be reported later.)

DETAILS OF WORK

(State names of and expected depths to objective sands; show sizes, weights, and lengths of proposed casings; indicate mudding jobs, cementing points, and all other important proposed work)

We propose to drill the above well with rotary tools to an approximate total depth of 1600' to develop indicated Pictured Cliffs gas reserves. Circulation will be as indicated upon reaching this depth.

Proposed casing program:

SIZE	DEPTH	CEMENT	REMARKS
8-5/8"	100		Heat - circulate to surface
5-1/2"	1600	100 sacks	Heat

Copies of location plat are attached. A copy of any survey will be submitted upon completion of well.

I understand that this plan of work must receive approval in writing by the Geological Survey before operations may be commenced.

Company Pan American Petroleum Corporation

Address Box 487

Farmington, New Mexico

By

Title Field Clerk

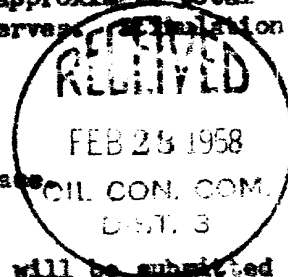

NEW MEXICO OIL CONSERVATION COMMISSION

Well Location and Acreage Dedication Plat

Section A.

Date **FEBRUARY 24, 1958**

Operator **PAN AMERICAN PETROLEUM CORP.** Lease **SARAH E. LILLY "B"**
 Well No. **2-1** Unit Letter **A** Section **8** Township **27 NORTH** Range **12 WEST** NMPN
 Located **990** Feet From **the NORTH** Line, **990** Feet From **the EAST** Line
 County **SAN JUAN** G. L. Elevation ***** Dedicated Acreage **140** Acres
 Name of Producing Formation **Pictured Cliffs** Pool **West Run-Pictured Cliffs**

1. Is the Operator the only owner in the dedicated acreage outlined on the plat below?
 Yes ☐ No ☒ ***To be reported later**
2. If the answer to question one is "no", have the interests of all the owners been consolidated by communization agreement or otherwise? Yes ☒ No ☐ If answer is "yes", Type of Consolidation.
Pan American (50%) and Benson-Montin (50%) Co-Owners but farmout obtained of
3. If the answer to question two is "no", list all the owners and their respective interests below:

Owner

Land Description

Benson-Montin interest and agreement being forwarded to U.S.G.S.

Section B.

This is to certify that the information in Section A above is true and complete to the best of my knowledge and belief.

PAN AMERICAN PETROLEUM CORPORATION

(Operator)
R. M. BAUER, JR. *R. M. Bauer, Jr.*
 (Representative)
BOX 487, FARMINGTON, NEW MEXICO
 (Address)

Ref: GLO plat dated 19 July 1915

Note: All distances must be from outer boundaries of section.

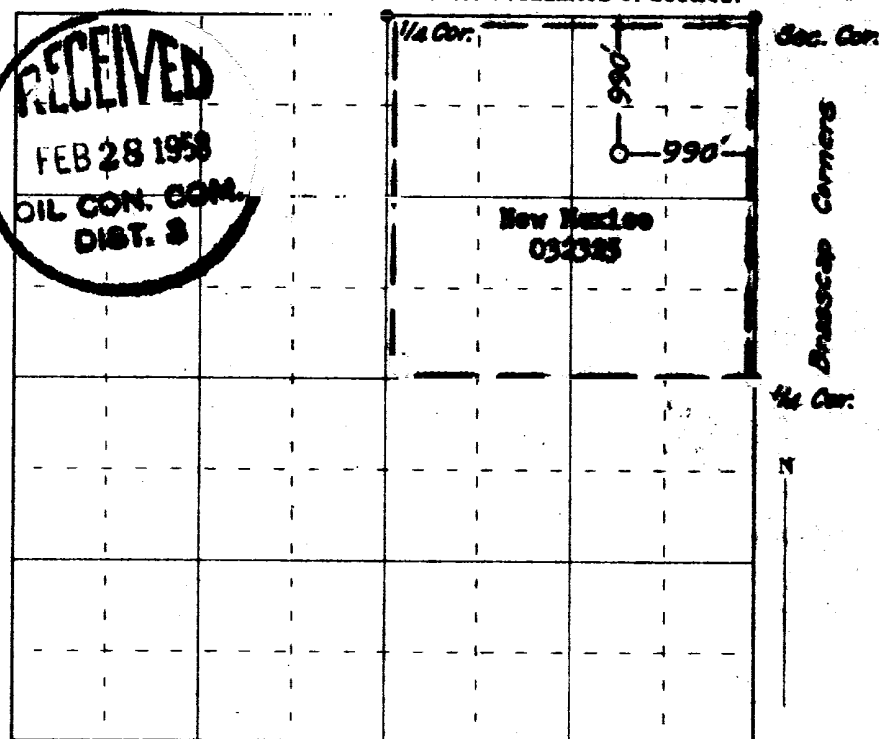

0 330 660 990 1320 1650 1980 2310 2640 2000 1500 1000 500 0

Scale 4 inches equal 1 mile

This is to certify that the above plat was prepared from field notes of actual surveys made by me or under my supervision and that the same are true and correct to the best of my knowledge and belief.

Date Surveyed **11 FEBRUARY 1958**

James P. Lee
 Registered Professional Engineer and/or Land Surveyor
JAMES P. LEESE N. MEX. REG. No. 1463



Farmington, New Mexico