

UNITED STATES  
DEPARTMENT OF THE INTERIOR  
GEOLOGICAL SURVEY

## APPLICATION FOR PERMIT TO DRILL, DEEPEN, OR PLUG BACK

## 1a. TYPE OF WORK

DRILL ☒DEEPEN ☐PLUG BACK ☐

## b. TYPE OF WELL

OIL  
WELL ☐GAS  
WELL ☒

OTHER

INFILL

SINGLE  
ZONE ☒MULTIPLE  
ZONE ☐

## 2. NAME OF OPERATOR

AMOCO PRODUCTION COMPANY

## 3. ADDRESS OF OPERATOR

501 Airport Drive, Farmington, New Mexico 87401

## 4. LOCATION OF WELL (Report location clearly and in accordance with any State requirements.)\*

At surface

1560' FNL and 1530' FWL, Section 5, T27N, R10W  
At proposed prod. zone

Same

## 14. DISTANCE IN MILES AND DIRECTION FROM NEAREST TOWN OR POST OFFICE\*

8 miles Southeast of Bloomfield, New Mexico

## 15. DISTANCE FROM PROPOSED\*

LOCATION TO NEAREST  
PROPERTY OR LEASE LINE, FT.  
(Also to nearest drlg. unit line, if any)

1530'

## 16. NO. OF ACRES IN LEASE

2561.84

## 18. DISTANCE FROM PROPOSED LOCATION\*

TO NEAREST WELL, DRILLING, COMPLETED,  
OR APPLIED FOR, ON THIS LEASE, FT.

1856'

## 19. PROPOSED DEPTH

6402'

## 21. ELEVATIONS (Show whether DP, RT, GR, etc.)

5887' GL

## 12. COUNTY OR PARISH 13. STATE

San Juan New Mexico

17. NO. OF ACRES ASSIGNED  
TO THIS WELL

320.80

## 20. ROTARY OR CABLE TOOLS

Rotary

## 22. APPROX. DATE WORK WILL START\*

As soon as permitted

## 23. PROPOSED CASING AND CEMENTING PROGRAM

SIZE OF HOLE	SIZE OF CASING	WEIGHT PER FOOT	SETTING DEPTH	QUANTITY OF CEMENT
12-1/4"	8-5/8" (New)	24# K-55	300'	300 sx Class B x 2% CaCl <sub>2</sub> -circ
7-7/8"	4-1/2" (New)	10.5# K-55	6402'	1st Stage-361 sx CI B 50:50 POZ
				2nd Stage-1028 sx x 6% gel, 2# med tuf plug/sx, .8% FLA x 100 sx CI B Neat (Tail in) circ

DRILLING OPERATIONS AUTHORIZED ARE  
SUBJECT TO COMPLIANCE WITH ATTACHED  
"GENERAL REQUIREMENTS"This action is subject to administrative  
appeal pursuant to 30 CFR 290.

This application to drill an Infill Basin Dakota well is  
pursuant to Order No. R-1670-V approved by the NWCCD on  
May 22, 1979. This well will qualify under Section 103  
of the Natural Gas Policy Act under Order No. R-1670-V.

The gas from this well is dedicated to El Paso Natural  
Gas Co.

DV Tool set at 4430'.

RECEIVED

OCT 17 1980

U. S. GEOLOGICAL SURVEY  
FARMINGTON, N. M.

IN ABOVE SPACE DESCRIBE PROPOSED PROGRAM: If proposal is to deepen or plug back, give data on present productive zone and proposed new productive zone. If proposal is to drill or deepen directionally, give pertinent data on subsurface locations and depths and theoretical depths. Give blowout preventer program, if any.

21.

SIGNED

W. L. Peterson

TITLE

District Engineer

DATE

October 3, 1980

(This space for Federal or State office use)

PERMIT NO.

APPROVAL DATE

APPROVED BY

TITLE

DATE

CONDITIONS OF APPROVAL, IF ANY

W. L. Peterson

## OIL CONSERVATION DIVISION

P. O. BOX 2088

STATE OF NEW MEXICO  
ENERGY AND MINERALS DEPARTMENT

SANTA FE, NEW MEXICO 87501

Form C-102  
Revised 10-1-78

All distances must be from the outer boundaries of the Section.

Operator <b>AMOCO PRODUCTION COMPANY</b>			Lease <b>C. A. McADAMS "C"</b>		Well No. <b>2E</b>
Unit Letter <b>F</b>	Section <b>5</b>	Township <b>27N</b>	Range <b>10W</b>	County <b>San Juan</b>	
Actual Footage Location of Well: <b>1560</b> feet from the <b>North</b> line and <b>1530</b> feet from the <b>West</b> line					
Ground Level Elev. <b>5887</b>	Producing Formation <b>Dakota</b>		Pool <b>Basin Dakota</b>		Dedicated Acreage: <b>320.80</b> Acres

1. Outline the acreage dedicated to the subject well by colored pencil or hachure marks on the plat below.
2. If more than one lease is dedicated to the well, outline each and identify the ownership thereof (both as to working interest and royalty).
3. If more than one lease of different ownership is dedicated to the well, have the interests of all owners been consolidated by communitization, unitization, force-pooling, etc?

☒ Yes ☐ No If answer is "yes," type of consolidation Jointly Owned Acreage - All owners approve drilling of well.

If answer is "no," list the owners and tract descriptions which have actually been consolidated. (Use reverse side of this form if necessary.) \_\_\_\_\_

No allowable will be assigned to the well until all interests have been consolidated (by communitization, unitization, forced-pooling, or otherwise) or until a non-standard unit, eliminating such interests, has been approved by the Commission.

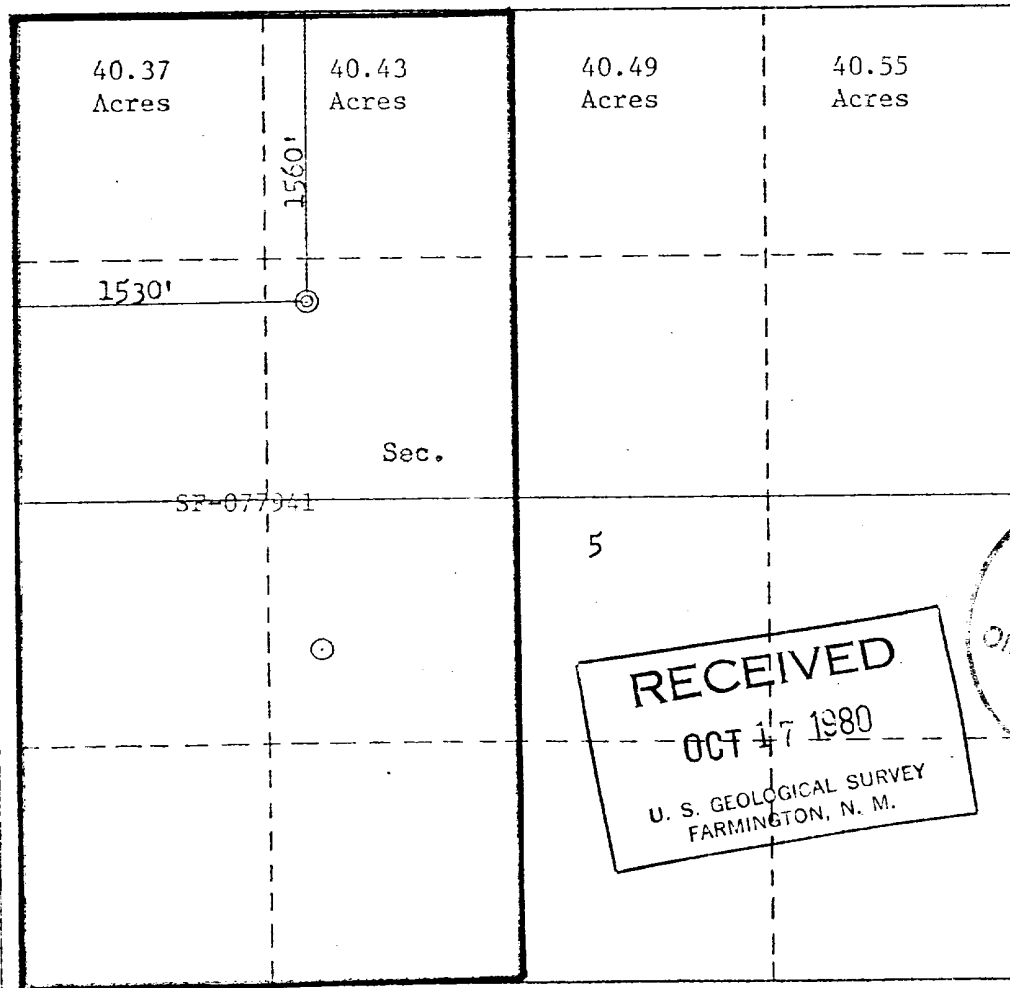

## CERTIFICATION

I hereby certify that the information contained herein is true and complete to the best of my knowledge and belief.

*B.E. Fackrell*

Name  
**B.E. FACKRELL**

Position  
**DISTRICT ENGINEER**

Company  
**AMOCO PRODUCTION COMPANY**

Date  
**MAY 21, 1980**

I hereby certify that the well location shown on this plat was plotted from field notes of actual surveys made by me or under my supervision, and that the same is true and correct to the best of my knowledge and belief.

Date Surveyed  
**May 12, 1980**

Registered Professional Engineer  
and/or Land Surveyor

*Fred E. Kern Jr.*  
**Fred E. Kern Jr.**

Certificate No. **3950**

SUPPLEMENTAL INFORMATION TO FORM 9-331C

C. A. MCADAMS "C" NO. 2E  
1560' FNL & 1530' FWL, SECTION 5, T27N, R10W  
SAN JUAN COUNTY, NEW MEXICO

The geologic name of the surface formation is the Tertiary Nacimiento.

Estimated tops of important geologic markers and potential water, oil, or gas bearing formations:

<u>FORMATION</u>	<u>DEPTH</u>	<u>ELEVATION</u>	
Ojo Alamo	722'	+5178'	
Kirtland	858'	+5042'	
Fruitland	1523'	+4377'	
Pictured Cliffs	1756'	+4144'	
Chacra (if present)	3123'	+2777'	
Masaverde	[ Cliff House	3300'	+2600'
	[ Point Lookout	4134'	+1766'
Gallup	5315'	+ 535'	
Dakota	6202'	- 302'	
TD	6402'	- 502'	

Estimated KB elevation: 5900 '

Drilling fluid to TD will be a fresh water, low solids non-dispersed mud system. Open hole logging program will include logs from TD to below surface casing:

SP-Induction-GR  
FDC-CNL-GR

Completion design will be based on these logs. No cores or drill stem tests will be taken.

Operations will commence when permitted and last approximately 3 weeks.

Amoco's standard blowout prevention will be employed (see attached drawing).

In the past, drilling in this area has shown that no abnormal pressures, temperatures, nor hydrogen sulfide gas will be encountered.

1. Blowout Preventers and Master Valve to be fluid operated, and all fittings must be in good condition.
2. Equipment through which bit must pass shall be as large as the inside diameter of the casing that is being drilled through.
3. Nipple above Blowout Preventer shall be same size or larger than BOP being drilled through.
4. All fittings to be flanged.
5. Omsco or comparable safety valve must be available on rig floor at all times with proper connection or sub. The I.D. of safety valve should be as great as I.D. of tool joints of drill pipe, or at least as great as I.D. of drill collars.

THIS PORTION, OR ANY PART THEREOF, MAY BE PLACED OUTSIDE OF SUB-STRUCTURE, IF DESIRED. USE LONG RADIUS BENDS. PIPE USED FOR EXTENSION SHOULD BE SHOP MADE WITH NO SCREWED CONNECTIONS AND PRESSURE TESTED INITIALLY TO SAME TEST PRESSURE AS THE CHOKE MANIFOLD.

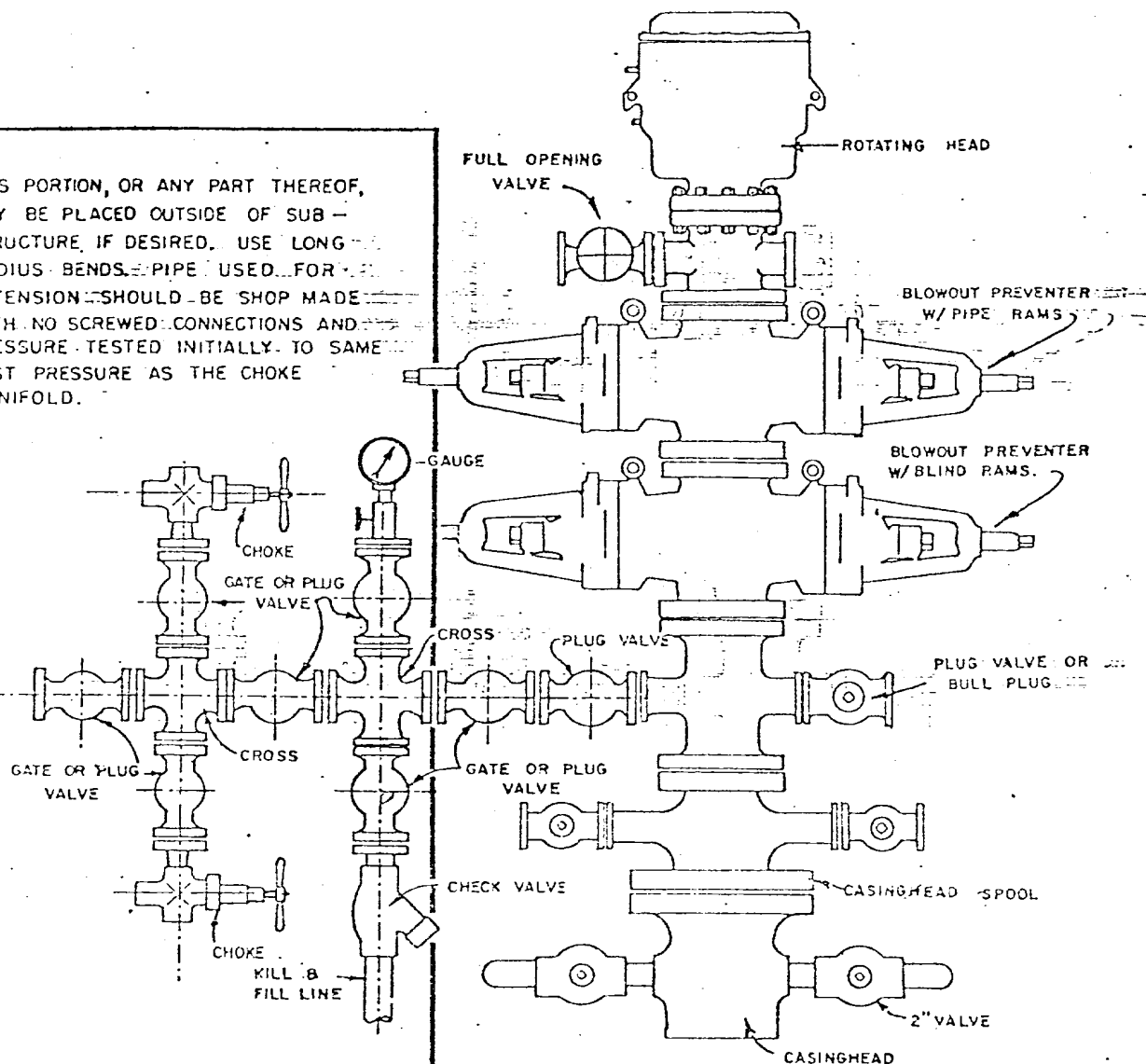

## BLOWOUT PREVENTER HOOKUP

API Series # 900

EXHIBIT D-4

OCTOBER 16, 1969

Operation of BOP by closing both pipe and blind rams will be tested each trip or, on long bit runs, pipe rams will be closed once each 24 hours.

MULTI-POINT SURFACE USE PLAN

C. A. MCADAMS "C" NO. 2E  
1560' FNL & 1530' FWL, SECTION 5, T27N, R10W  
SAN JUAN COUNTY, NEW MEXICO

1. The attached topographic map shows the proposed route to the location.
2. It will not be necessary to build any access road.
3. Existing oil and gas wells within a one-mile radius of our proposed well have been spotted on the lease road map.
4. There is a 380-barrel tank and facilities located at C. A. McAdams "C" Well No. 2, approximately one-fourth mile south
5. Water will be hauled from Kutz Wash water holes.
6. No construction materials will be hauled in for this location.
7. A 150' by 150' pit will be built on location to hold all drilling waste. Upon completion of the well, pit will be fenced and waste and liquids left to dry, then pit will be filled and leveled. If any liquids remain, they will be hauled away prior to back filling.
8. There are no airstrips in the vicinity but El Paso Natural Gas Company has a camp one mile to the south and east.
9. The well site layout, reserve, burn and trash pits are shown on the attached Drill Site Specification Sheet. A 5-foot cut will be made on west side.
10. Restoration of the surface will be accomplished by cleaning up and leveling upon completion of the well. Reseeding of the site will be carried out according to Bureau of Land Management specifications.
11. The general topography is a canyon bottom with northwesterly drainage and alluvial surface deposit, with sandy clayey loam soil; vegetation consists of native grass, rabbit brush, and junipers.

Representatives of the U. S. Geological Survey's Farmington Office and the Bureau of Land Management inspected the site with Amoco personnel. Cultural resources inspection was conducted by an archaeologist from San Juan College.

12. Operator's Representative: R. W. Schroeder  
Phone: Office: 505-325-8841; Home: 505-325-6164  
Address: 501 Airport Drive, Farmington, NM 87401

Certification: I hereby certify that I, or persons under my direct supervision, have inspected the proposed drillsite and access route, that I am familiar with the conditions which presently exist; that the statements made in this plan are, to the best of my knowledge, true and correct; and, that the work associated with the operations proposed herein will be performed by AMOCO PRODUCTION COMPANY and its contractors and sub-contractors in conformity with this plan and the terms and conditions under which it is approved.

Date September 29, 1980

  
R. W. Schroeder, District Superintendent



1:480,000 FEET 235 964000 F

Geological Survey

Uniform serial  
1960

Coordinate system,

Grid ticks,

31°

UTM GRID AND 1960 MAGNETIC NORTH  
DECLINATION AT CENTER OF SHEET

Vicinity Map for  
AMCCO PRODUCTION CO. #2E C.A. McADAMS "C"  
1560'FNL 1530'FWL Sec. 5-T27N-R10W  
SAN JUAN COUNTY, NEW MEXICO

DATUM IS MEAN SEA LEVEL

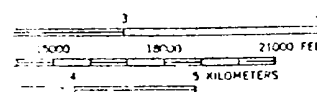

THIS MAP COMPLIES WITH NATIONAL MAP ACCURACY STANDARDS

C. A. MCADAMS C #2E

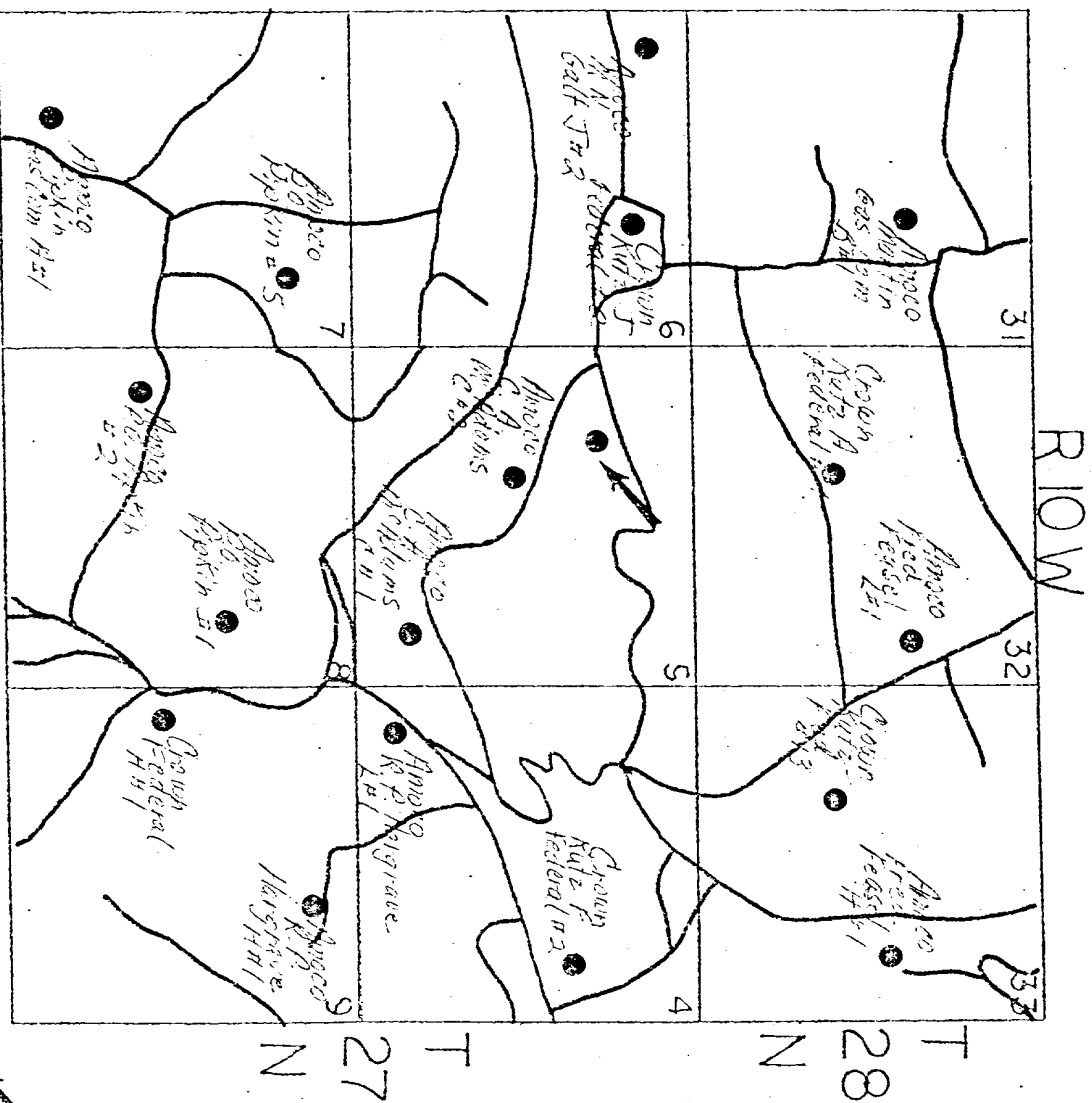

EXISTING DAKOTA WELLS

PROPOSED WELL LOCATION

ROADS

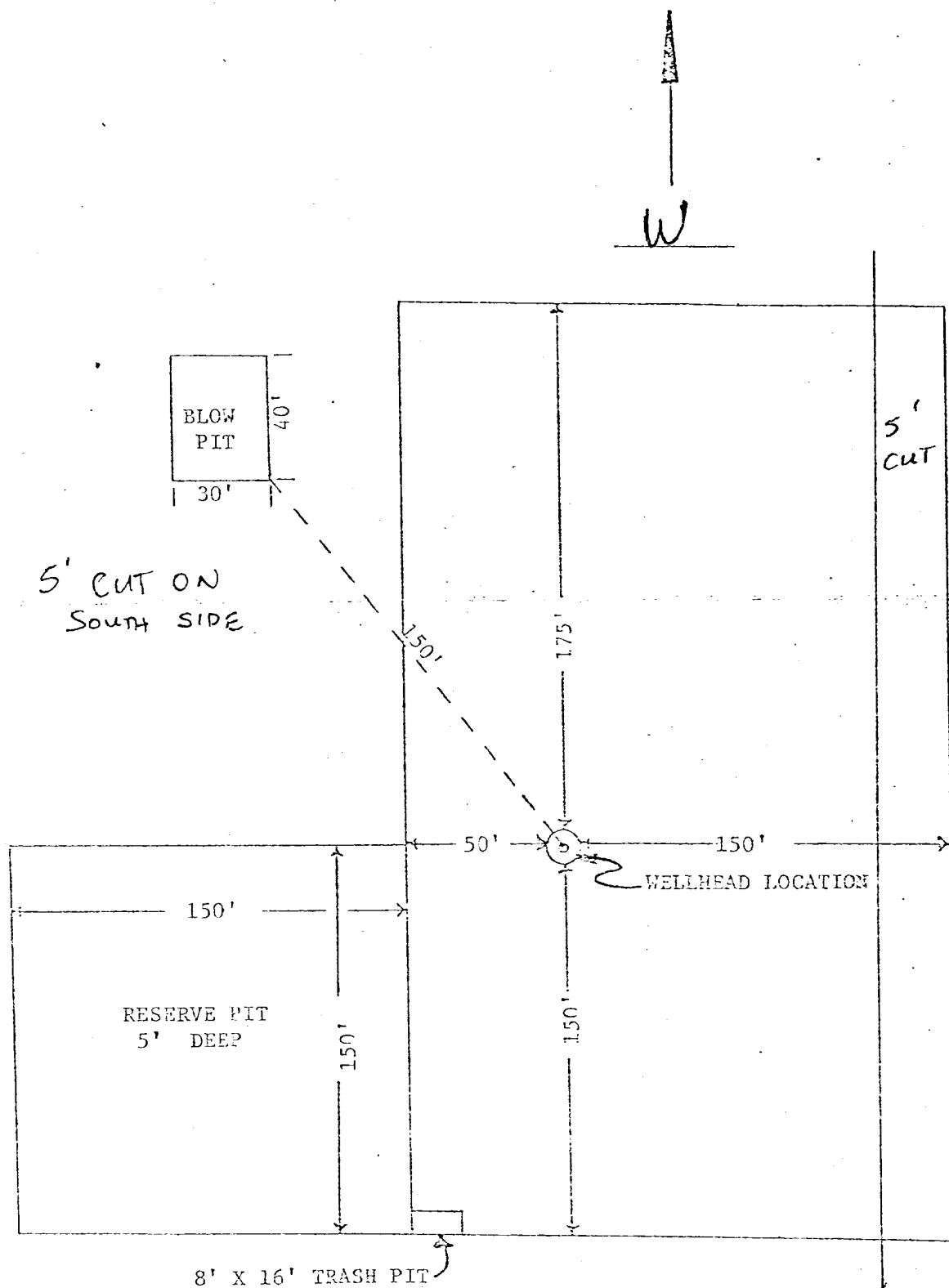

APPROXIMATELY 1.2 ACRES

Amoco Production Company	SCALE: 1"=50'
DRILLING LOCATION SPECIFICATIONS C.A. McAdams "C" No. 2E	DRG. NO.