

UNITED STATES
DEPARTMENT OF THE INTERIOR
BUREAU OF LAND MANAGEMENT

30-045-28841

APPLICATION FOR PERMIT TO DRILL, DEEPEN, OR PLUG BACK

1a. TYPE OF WORK

DRILL ☒

DEEPEN ☐

PLUG BACK ☐

b. TYPE OF WELL

OIL
WELL ☐

GAS
WELL ☒

OTHER

SINGLE
ZONE ☒

MULTIPLE
ZONE ☐

2. NAME OF OPERATOR

Louis Dreyfus Natural Gas Corp. 25773

3. ADDRESS OF OPERATOR

14000 Quail Springs Pkwy., Ste. 600, Oklahoma City, Ok 73134

4. LOCATION OF WELL (Report location clearly and in accordance with any State requirements.)

At surface

915' FS & 2233' FW SE SW

At proposed prod. zone

14. DISTANCE IN MILES AND DIRECTION FROM NEAREST TOWN OR POST OFFICE*

18.9 miles southwest of Bloomfield, New Mexico

15. DISTANCE FROM PROPOSED*

LOCATION TO NEAREST

PROPERTY OR LEASE LINE, FT.

(Also to nearest drig. unit line, if any) 915'

16. NO. OF ACRES IN LEASE

1880

18. DISTANCE FROM PROPOSED LOCATION*

TO NEAREST WELL, DRILLING, COMPLETED,

OR APPLIED FOR, ON THIS LEASE, FT.

4300'

19. PROPOSED DEPTH

1500'

17. NO. OF ACRES ASSIGNED

TO THIS WELL

320

20. ROTARY OR CABLE TOOLS

Rotary

21. ELEVATIONS (Show whether DF, RT, GR, etc.)

5913.4' GR

This action is subject to technical and

procedural review pursuant to 43 CFR 3165.3

and appeal pursuant to 43 CFR 3165.4

PROPOSED CASING AND CEMENTING PROGRAM

DRILLING OPERATIONS AUTHORIZED ARE

SUBJECT TO COMPLIANCE WITH ATTACHED

GENERAL REQUIREMENTS

QUANTITY OF CEMENT

To surface, est. 180 sx

To surface, est. 300 sx

EXHIBITS ATTACHED:

"A" Location and Elevation Plat

"B" Drilling Program

"C" BOP Diagram

"D" Surface Use Plan

"E" Proposed Location & Access/
Existing Facilities

"F" Drill Pad Layout, Cuts & Fills

"G" Drill Rig Layout

I HEREBY CERTIFY THAT I HAVE THE NECESSARY AUTHORIZATIONS TO OPERATE THIS WELL.

Bond coverage pursuant to 43 CFR 3104 for the lease activities is being provided by:

Surety Bond No. 400G08912

Land Bond No. 0GB215

IN ABOVE SPACE DESCRIBE PROPOSED PROGRAM: If proposal is to deepen or plug back, give data on present productive zone and proposed new productive zone. If proposal is to drill or deepen directionally, give pertinent data on subsurface locations and measured and true vertical depths. Give blowout preventer program, if any.

24.

SIGNED

Al Bowen

TITLE District Operations Manager DATE 10/28/92

(This space for Federal or State office use)

PERMIT NO.

NOV 23 1992

APPROVAL DATE

APPROVED
AS AMENDED

APPROVED BY

CONDITIONS OF APPROVAL

ON: CON. DIV.

DIST. 3

TITLE

DATE

NOV 18 1992

AREA MANAGER

*See Instructions On Reverse Side

Title 18 U.S.C. Section 1001, makes it a crime for any person knowingly and willfully to make to any department or agency of the United States any false, fictitious or fraudulent statements or representations as to any matter within its jurisdiction.

State of New Mexico
Energy, Minerals and Natural Resources Department

Form C-102
Revised 1-1-89

OIL CONSERVATION DIVISION

P.O. Box 2088
Santa Fe, New Mexico 87504-2088

Submit to Appropriate
District Office
State Lease - 4 copies
Fee Lease - 3 copies

DISTRICT I
P.O. Box 1980, Hobbs, NM 88240

DISTRICT II
P.O. Drawer DD, Artesia, NM 88210

DISTRICT III
1000 Rio Brazos Rd., Aztec, NM 87410

WELL LOCATION AND ACREAGE DEDICATION PLAT

All Distances must be from the outer boundaries of the section

Operator Louis Dreyfus Natural Gas Corp.		Lease Campbell Federal <i>26</i>		Well No. 24 26
Unit Letter <i>N</i>	Section 26	Township 27 N	Range 12 W	County San Juan
Actual Footage Location of Well: 915' feet from the South line and 2233' feet from the West line				
Ground level Elev. 5915.7'	Producing Formation Fruitland Coal	Pool Basin	Dedicated Acreage: 320 Acres	
<p>1. Outline the acreage dedicated to the subject well by colored pencil or hatchure marks on the plat below.</p> <p>2. If more than one lease is dedicated to the well, outline each and identify the ownership thereof (both as to working interest and royalty).</p> <p>3. If more than one lease of different ownership is dedicated to the well, have the interest of all owners been consolidated by communitization, unitization, force-pooling, etc.?</p> <p><input type="checkbox"/> Yes <input type="checkbox"/> No If answer is "yes" type of consolidation _____</p> <p>If answer is "no" list the owners and tract descriptions which have actually been consolidated. (Use reverse side of this form if necessary.)</p> <p>No allowable will be assigned to the well until all interests have been consolidated (by communitization, unitization, forced-pooling, or otherwise) - or until a non-standard unit, eliminating such interest, has been approved by the Division.</p>				

330 640 990 1320 1660 1980 2300 2640 2000 1600 1000 600 0

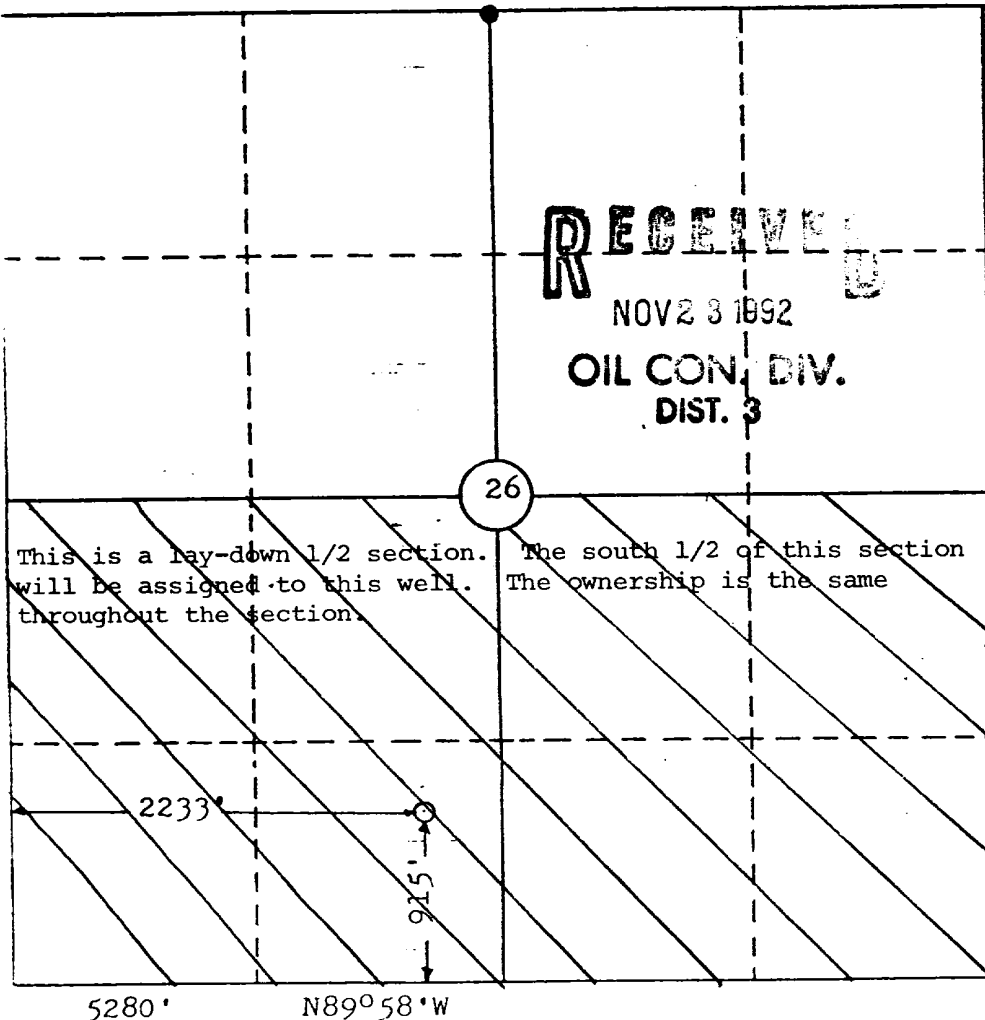

RECEIVED
NOV 23 1992
OIL CON. DIV.
DIST. 3

OPERATOR CERTIFICATION

I hereby certify that the information contained herein is true and complete to the best of my knowledge and belief.

Signature
R.L. Flowers Jr.
Printed Name
R.L. Flowers, Jr.
Position
District Operations Manager
Company
Louis Dreyfus Natural Gas Corp
Date
November 5, 1992

SURVEYOR CERTIFICATION

I hereby certify that the well location shown on this plat was plotted from field notes of actual surveys made by me or under my supervision, and that the same is true and correct to the best of my knowledge and belief.
10-2-92

Date Surveyed
WILLIAM E. MAHNKE II
Signature & Seal of Professional Surveyor
#8466
Certificate No. 8466
NEW MEXICO
ESTIMATED LAND SURVEYOR

