

LTR



Job separation sheet

UNITED STATES
DEPARTMENT OF THE INTERIOR
BUREAU OF LAND MANAGEMENT

2-045-28862

APPLICATION FOR PERMIT TO DRILL OR DEEPEN

1a. TYPE OF WORK
DRILL ☒ DEEPEN ☐

b. TYPE OF WELL
OIL WELL ☐ GAS WELL ☒ OTHER ☐ SINGLE ZONE ☒ MULTIPLE ZONE ☐

2. NAME OF OPERATOR
SG Interests I, Ltd. Attn: A.M. O'Hare

3. ADDRESS AND TELEPHONE NO.
P. O. Box 421 Blanco, N.M. 87412-0421 (505) 325-5599

4. LOCATION OF WELL (Report location clearly and in accordance with any State requirements.)
At surface 1755'FSL 1310'FWL
At proposed prod. zone Same

14. DISTANCE IN MILES AND DIRECTION FROM NEAREST TOWN OR POST OFFICE*
8 Miles Southeast of Blanco, N.M.

15. DISTANCE FROM PROPOSED* LOCATION TO NEAREST PROPERTY OR LEASE LINE, FT.
(Also to nearest drlg. unit line, if any) 1310'

16. NO. OF ACRES IN LEASE 1266.80

17. NO. OF ACRES ASSIGNED TO THIS WELL 5/320

18. DISTANCE FROM PROPOSED LOCATION* TO NEAREST WELL, DRILLING, COMPLETED, OR APPLIED FOR, ON THIS LEASE, FT. 792'

19. PROPOSED DEPTH 2704'

20. ROTARY OR CABLE TOOLS Rotary

21. ELEVATIONS (Show whether DF, RT, GR, etc.) This motion is subject to technical and procedural review pursuant to 43 CFR 3105.3 and appeal pursuant to 43 CFR 3105.4.
6110'GR

22. APPROX. DATE WORK WILL START*
As Soon As Permitted

PROPOSED CASING AND CEMENTING PROGRAM				DRILLING OPERATIONS AUTHORIZED ARE	
SIZE OF HOLE	GRADE SIZE OF CASING	WEIGHT PER FOOT	SETTING DEPTH	SUBJECT TO COMPLIANCE WITH ATTACHED	
12-1/4"	8-5/8"	24# J-55	250'	236 ft	Class B w/2% CaCl
7-7/8"	5-1/2"	15.5# J-55	2704'	515 ft	65/35 Pozmix w/6% Gel
				118 ft	Class B Neat Tail

SG Interests I, Ltd. proposes to drill a vertical well to develop the Fruitland Coal formation at the above described site in accordance with the attached drilling and surface use programs.

This APD is also serving as application to obtain BLM road Right-of-Way. The right-of-way will be an existing road extending from the Largo/Carrizo Canyon road to the location. The requested right-of-way is approximately 1/2 mile in length and 30 feet in width. The proposed right-of-way crosses the NW/SE and NE/SW of Section 26, T28N, R8W, all in the San Juan County, N.M.

RECEIVED
DEC - 3 1992

OIL CON. DIV.
DIST. 3

RECEIVED
NOV 10 1992
SAN JUAN CO. N.M.

IN ABOVE SPACE DESCRIBE PROPOSED PROGRAM: If proposal is to deepen, give data on present productive zone and proposed new productive zone. If proposal is to drill or deepen directionally, give pertinent data on subsurface locations and measured and true depths. Give blowout preventer program, if any.

24. A. M. O'Hare
SIGNED *A. M. O'Hare* TITLE Agent SG Interests I, Ltd. DATE 10/23/92

(This space for Federal or State office use)

PERMIT NO. APPROVAL DATE

Application approval does not warrant or certify that the applicant holds legal or equitable title to those rights in the subject lease which would entitle the applicant to conduct operations thereon.
CONDITIONS OF APPROVAL, IF ANY:

APPROVED BY TITLE

APPROVED
AS AMENDED

NOV 30 1992

AREA MANAGER

*See Instructions On Reverse Side NMOCD

Submit to Appropriate
District Office
State Lease - 4 copies
Fee Lease - 3 copies

State of New Mexico
Energy, Minerals and Natural Resources Department

Form C-102
Revised 1-1-89

OIL CONSERVATION DIVISION

P.O. Box 2088
Santa Fe, New Mexico 87504-2088

DISTRICT I
P.O. Box 1980, Hobbs, NM 88240

DISTRICT II
P.O. Drawer DD, Artesia, NM 88210

DISTRICT III
1000 Rio Brazos Rd., Aztec, NM 87410

WELL LOCATION AND ACREAGE DEDICATION PLAT

All Distances must be from the outer boundaries of the section

Operator S G INTERESTS I, LTD.		Lease FEDERAL 28-8-26		Well No. 1
Unit Letter L	Section 26	Township 28 N	Range 8 W	County San Juan
Actual Footage Location of Well: 1755 feet from the South line and 1310 feet from the West line				
Ground level Elev. 6110	Producing Formation Fruitland Coal	Pool Basin Fruitland Coal	Dedicated Acreage 320 Acres	
<p>1. Outline the acreage dedicated to the subject well by colored pencil or hatchure marks on the plat below.</p> <p>2. If more than one lease is dedicated to the well, outline each and identify the ownership thereof (both as to working interest and royalty).</p> <p>3. If more than one lease of different ownership is dedicated to the well, have the interest of all owners been consolidated by communitization, unitization, force-pooling, etc.? <input type="checkbox"/> Yes <input type="checkbox"/> No If answer is "yes" type of consolidation _____</p> <p>If answer is "no" list the owners and tract descriptions which have actually been consolidated. (Use reverse side of this form if necessary.) _____</p> <p>No allowable will be assigned to the well until all interests have been consolidated (by communitization, unitization, forced-pooling, or otherwise) or until a non-standard unit, eliminating such interest, has been approved by the Division.</p>				

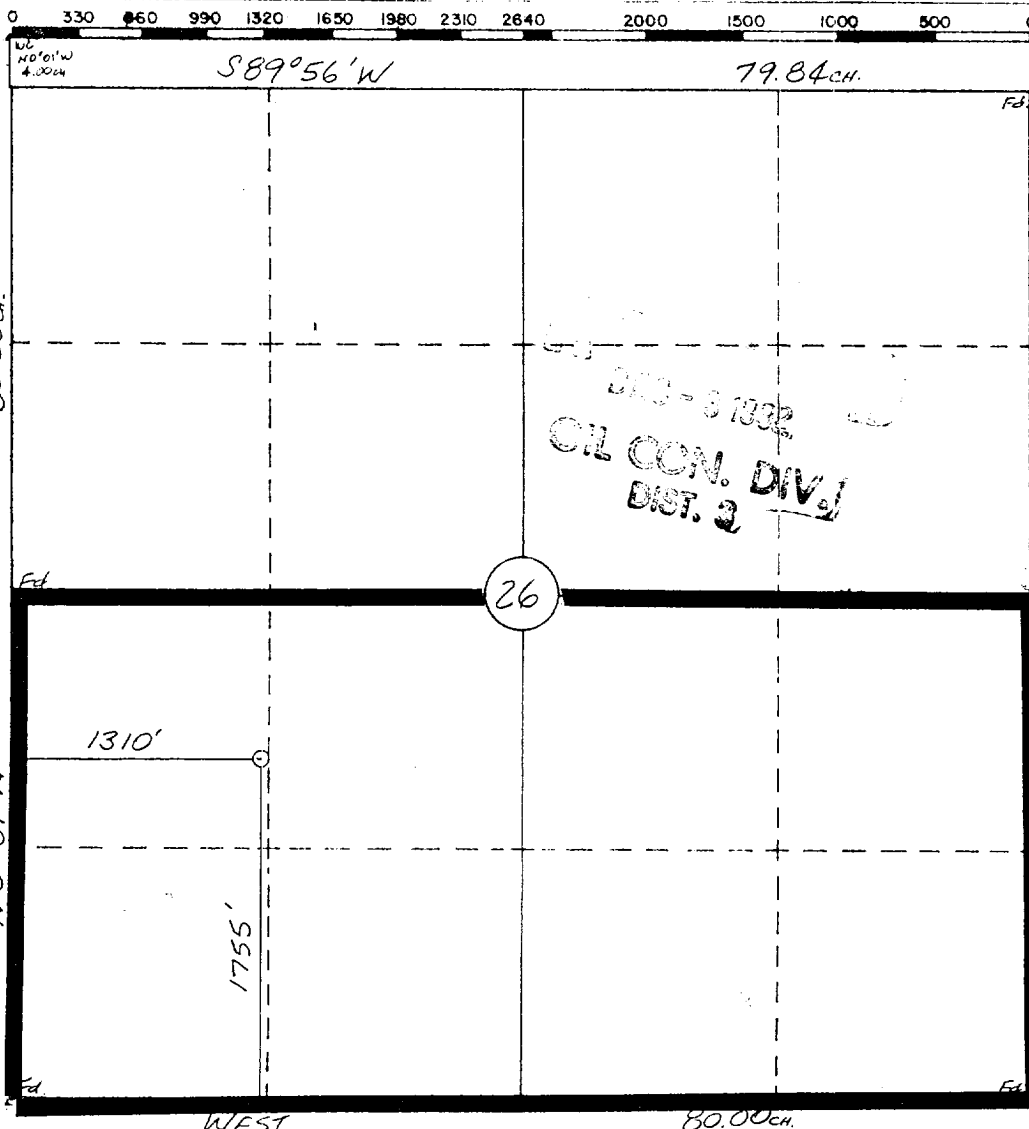

OPERATOR CERTIFICATION

I hereby certify that the information contained herein is true and complete to the best of my knowledge and belief.

Signature

Printed Name

A. M. O'Hare

Position

President/Agent

Company Maralex Resources, Inc.

Agent for SG Interests I, Ltd

Date

10/23/92

SURVEYOR CERTIFICATION

I hereby certify that the well location shown on this plat was plotted from field notes of actual surveys made by me or under my supervision, and that the same is true and correct to the best of my knowledge and belief.

10-13-92

Date Surveyed

William E. Mahnke II

Signature of Seal of Professional Surveyor



SG INTERESTS I, LTD
FEDERAL 28-8-26 #1
1755' FSL & 1310' FWL
Sec. 26, T28N, R8W
San Juan Co. N.M.

Plat No. 1

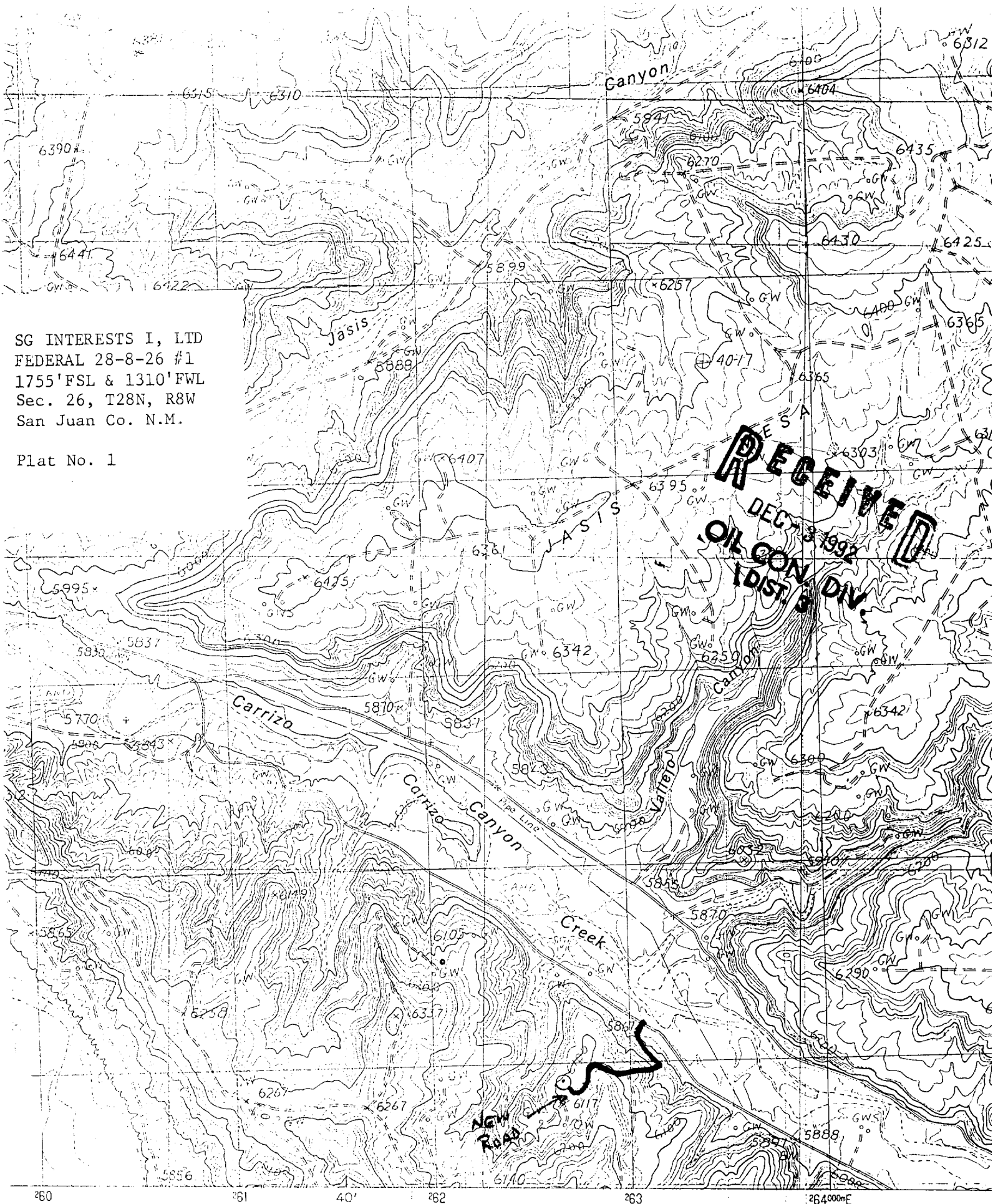

4 000

1 MILE

4000 5000 6000 7000 FEET

NEW
MEXICO

INTERIOR—GEOLOGICAL SURVEY

ROAD LEGE

4000 5000 6000 7000 FEET

NEW
MEXICO

ROAD LEGE