

DEC 15 1992

Form Approved.
Budget Bureau No. 1004-0136
Expires August 31, 1985

UNITED STATES
DEPARTMENT OF THE INTERIOR
BUREAU OF LAND MANAGEMENT

30-045-28924

APPLICATION FOR PERMIT TO DRILL, DEEPEN, OR PLUG BACK

1a. TYPE OF WORK
DRILL ☒ DEEPEN ☐ PLUG BACK ☐

b. TYPE OF WELL
OIL WELL ☐ GAS WELL ☒ OTHER ☐
SINGLE ZONE ☒ MULTIPLE ZONE ☐

2. NAME OF OPERATOR
SG Interests I, Ltd. ✓

3. ADDRESS OF OPERATOR
P.O. Box 421, Blanco, NM 87412

4. LOCATION OF WELL (Report location clearly and in accordance with any State requirements.)
At surface 1055' FSL, 2423' FWL
At proposed prod. zone same

14. DISTANCE IN MILES AND DIRECTION FROM NEAREST TOWN OR POST OFFICE*
Approximately 12 miles southeast of Blanco

13. DISTANCE FROM PROPOSED*
LOCATION TO NEAREST
PROPERTY OR LEASE LINE, FT.
(Also to nearest drig. unit line, if any) 1055'

18. DISTANCE FROM PROPOSED LOCATION*
TO NEAREST WELL, DRILLING, COMPLETED,
OR APPLIED FOR, ON THIS LEASE, FT. +250'

16. NO. OF ACRES IN LEASE
935.360

19. PROPOSED DEPTH
2325'

17. NO. OF ACRES ASSIGNED
TO THIS WELL 5/320.29536

20. ROTARY OR CABLE TOOL
Rotary

21. ELEVATIONS (Show whether DF, RT, GR, etc.)
This action is subject to technical and
procedural review pursuant to 43 CFR 3185.3
and appeal pursuant to 43 CFR 3185.4. 5898' GL, 5911' KB

22. APPROX. DATE WORK WILL START*
Nov. 5, 1992

PROPOSED CASING AND CEMENTING PROGRAM				DRILLING OPERATIONS AUTHORIZED ARE SUBJECT TO COMPLIANCE WITH ATTACHED "GENERAL QUANTITIES OF CEMENT REQUIREMENTS"	
SIZE OF HOLE	SIZE OF CASING	WEIGHT PER FOOT	SETTING DEPTH	236 cf Class B w/2% CaCl ₂	
12-1/4"	8-5/8"	24#, J-55	250'	486 cf 65/35 Poz w/6% gel &	
7-7/8"	5-1/2"	15.5#, J-55	2325'	118 cf Class B neat tail	

SG Interests I, Ltd., proposes to drill a test hole at the above described site to develop the Fruitland Coal formation in accordance with the attached "Drilling" and "Surface Use" Programs.

No BLM road right-of-way is being applied for as the location is near enough to the Largo Canyon County Road that all access roads are within the boundary of the lease.

RECEIVED
JAN 9 1993

RECEIVED
DEC 8 1992

OIL CON. DIV
DIST. 3

IN ABOVE SPACE DESCRIBE PROPOSED PROGRAM: If proposal is to deepen or plug back, give data on present productive zone and proposed new productive zone. If proposal is to drill deeper directionally, give pertinent data on subsurface locations and measured and true vertical depths. Give blowout preventer program, if any.

SIGNED A. M. O'Hare TITLE Agent for SG Interests I, Ltd. DATE Oct. 14, 1992
(This space for Federal or State office use)

PERMIT NO. _____ APPROVAL DATE _____

APPROVED BY _____ TITLE _____
CONDITIONS OF APPROVAL, IF ANY:

NMOOD

*See Instructions On Reverse Side

Title 18 U.S.C. Section 1001, makes it a crime for any person knowingly and willfully to make to any department or agency of the

APPROVED
AS AMENDED

NOV 30 1992

AREA MANAGER

Submit to Appropriate
District Office
State Lease - 4 copies
Fee Lease - 3 copies

State of New Mexico
Energy, Minerals and Natural Resources Department

Form C-102
Revised 1-1-89

OIL CONSERVATION DIVISION

DISTRICT I
P.O. Box 198C, Hobbs, NM 88240

P.O. Box 2088

Santa Fe, New Mexico 87504-2088

DISTRICT II
P.O. Drawer DD, Artesia, NM 88210

DISTRICT III
1000 Rio Brazos Rd., Aztec, NM 87410

WELL LOCATION AND ACREAGE DEDICATION PLAT

All Distances must be from the outer boundaries of the section

Operator S G INTERESTS I, LTD.			Lease FEDERAL 28-8-33		Well No. 2
Unit Letter N	Section 33	Township 28 N	Range 8 W	County San Juan	
Actual Footage: Location of Well: 1055 feet from the South line and 2425 feet from the West line					
Ground level Elev. 5898	Producing Formation Fruitland Coal		Pool Basin Fruitland	Dedicated Acreage: 320 295 36 Acres	
<p>1. Outline the acreage dedicated to the subject well by colored pencil or hatchure marks on the plat below.</p> <p>2. If more than one lease is dedicated to the well, outline each and identify the ownership thereof (both as to working interest and royalty).</p> <p>3. If more than one lease of different ownership is dedicated to the well, have the interest of all owners been consolidated by communitization, unitization, force-pooling, etc.? <input type="checkbox"/> Yes <input type="checkbox"/> No If answer is "yes" type of consolidation _____</p> <p>If answer is "no" list the owners and tract descriptions which have actually been consolidated. (Use reverse side of this form if necessary.)</p> <p>No allowable will be assigned to the well until all interests have been consolidated (by communitization, unitization, forced-pooling, or otherwise) or until a non-standard unit, eliminating such interest, has been approved by the Division.</p>					

330 260 990 1320 1650 1980 2310 2640 2000 1500 1000 500 0

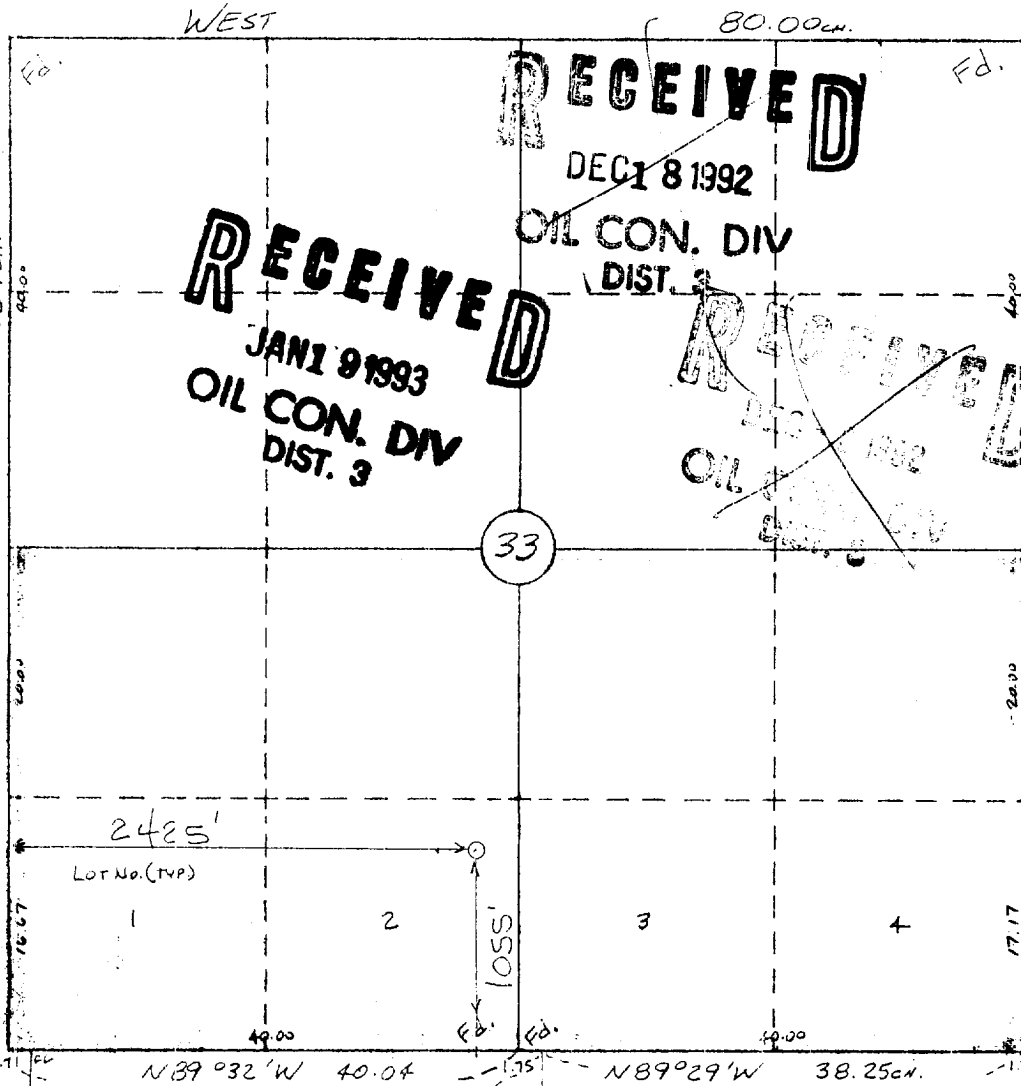

OPERATOR CERTIFICATION

I hereby certify that the information contained herein is true and complete to the best of my knowledge and belief.

Signature

Printed Name

A. M. O'Hare

Position

President/Agent

Company Maralex Resources, Inc.

Agent for SG Interests, I Ltd

Date

Oct. 14, 1992

SURVEYOR CERTIFICATION

I hereby certify that the well location shown on this plat was plotted from field notes of actual surveys made by me or under my supervision, and that the same is true and correct to the best of my knowledge and belief.

10-4-92

Date Surveyed

William E. Mahnke II

Signature & Seal of Professional Surveyor

#8466

REGISTERED PROFESSIONAL SURVEYOR

Certificate No. 8466

S G INTERESTS I, LTD.
FEDERAL 28-8-33 #2
1055' FSL & 2425' FWL
Sec. 33, T28N, R8W
San Juan Co., N.M.
Plat No. 1

RECEIVED
DEC - 3 1992
OIL CON. DIV.

BLANCO

MESA

Canyon