



STATE OF NEW MEXICO

ENERGY AND MINERALS DEPARTMENT

OIL CONSERVATION DIVISION
AZTEC DISTRICT OFFICE

1000 RIO BRAZOS ROAD
AZTEC, NEW MEXICO 87410
(505) 334-6178

OIL CONSERVATION DIVISION
BOX 2088
SANTA FE, NEW MEXICO 87501

DATE 4-13-84

RE: Proposed MC _____
Proposed DHC _____
Proposed NSL X _____
Proposed SWD _____
Proposed WFX _____
Proposed PMX _____

Gentlemen:

I have examined the application dated 4-9-84
for the Southland Royalty Co. Browning Stewart #4 0-11-28N-11W
Operator Lease and Well No. Unit, S-T-R

and my recommendations are as follows:

Approve?

Yours truly,

Em Burel



Southland Royalty Company

January 3, 1984

Mr. Joe D. Ramey
New Mexico Department of Energy and Minerals
Oil and Gas Division
P. O. Box 2088
Santa Fe, New Mexico 87501

Dear Mr. Ramey:

Southland Royalty Company hereby requests approval of a non-standard location for the Browning Stewart #4 well. This location is ~~1070'~~ ^{1077'} FNL & 2436' FWL of Section 11, T28N, R11W, San Juan County, New Mexico. ^{FSL}

Southland proposes to deepen this temporarily abandoned Pictured Cliffs well to the Chacra. The original Pictured Cliffs well was staked on a non-standard footage for conventional spacing.

A copy of this application is being submitted to all offset operators by certified mail with a request that they furnish your Santa Fe Office with a waiver of objection.

Pursuant to authority of Rule 104-F, we respectfully request your approval of an exemption to the standard well location requirement.

Sincerely,

SOUTHLAND ROYALTY COMPANY

R. E. Fielder
District Engineer

REF/eg

Enclosures

XC: Mr. Frank Chavez-NMOCD-Aztec, NM

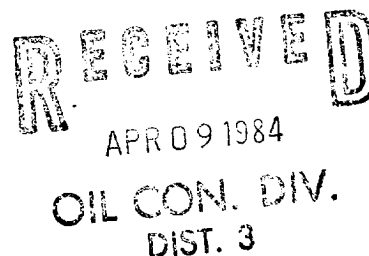

UNITED STATES
DEPARTMENT OF THE INTERIOR
GEOLOGICAL SURVEY

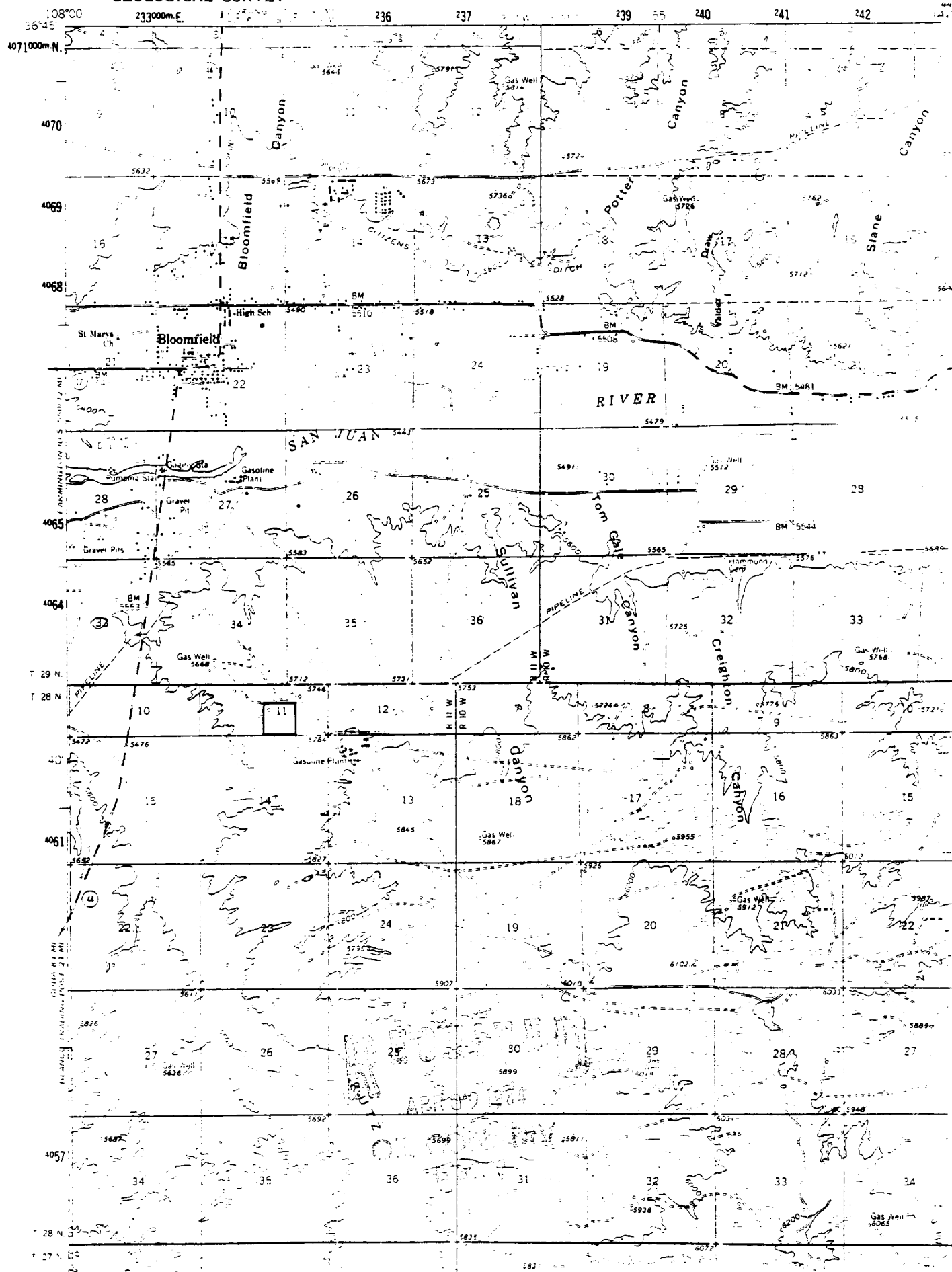

R 11 W

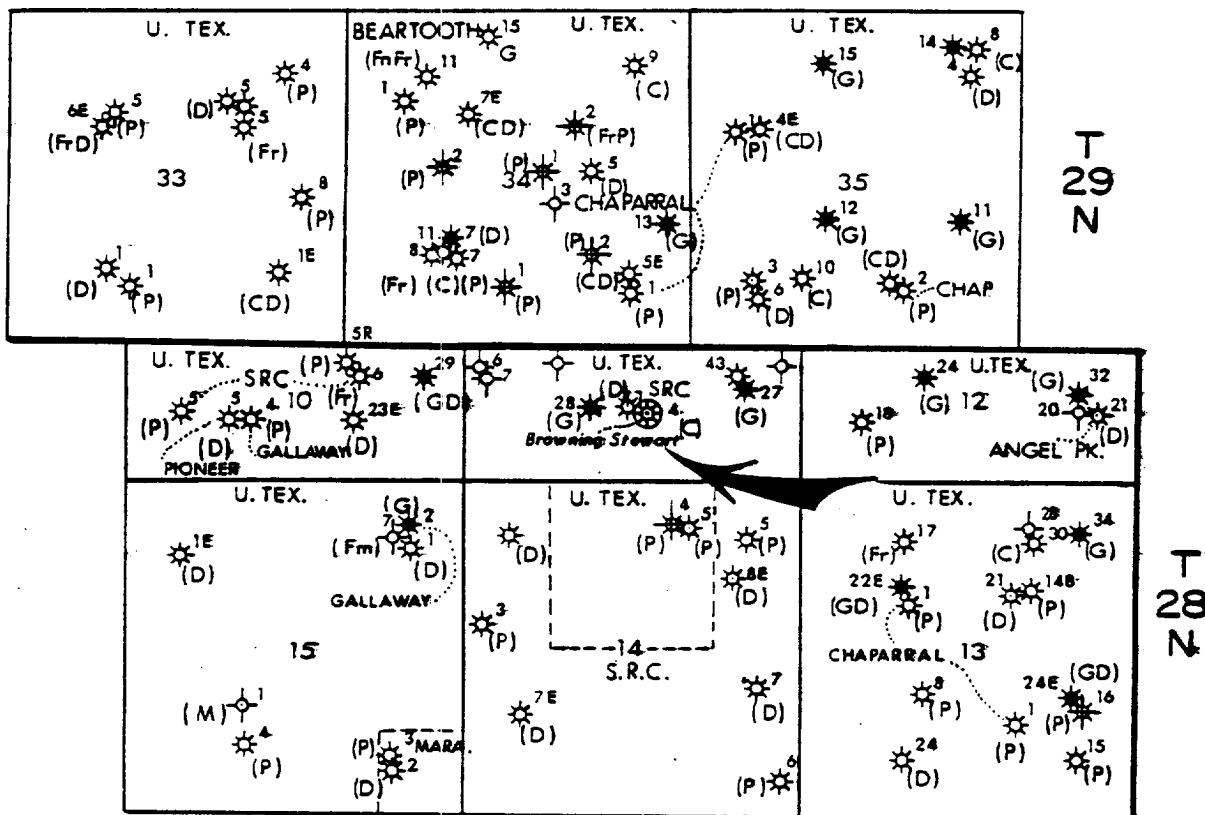

RECEIVED

APR 09 1984

OIL CON. DIV.
DIST. 3



Southland Royalty Company
FARMINGTON DISTRICT
FARMINGTON, NEW MEXICO

UNORTHODOX LOCATION MAP

S.R.C.

Browning Stewart-4

1077 FSL 1070 FNL - 2436' FEL

Sec 11 T.28 N. R.11 W.

SAN JUAN COUNTY, NEW MEXICO

Bob Fielder

1" = 3000'

Dec. 29, 1983

D-170

RECEIVED

CERTIFIED MAIL 1 3 1984

FARMINGTON DISTRICT



Southland Royalty Company

January 3, 1984

Beartooth Oil & Gas Company
P. O. Box 2564
Billings, Montana 59103

Dear Sir:

Southland Royalty Company hereby requests approval of a non-standard location for the Browning Stewart #4 well. This location is 1070' FNL & 2436' FWL of Section 11, T28N, R11W, San Juan County, New Mexico. 1077 FSL

Southland proposes to deepen this temporarily abandoned Pictured Cliffs well to the Chacra. The original Pictured Cliffs well was staked on a non-standard footage for conventional spacing.

We request that you furnish the Santa Fe Office with a waiver of objection as soon as possible.

Sincerely,

SOUTHLAND ROYALTY COMPANY

R. E. Fielder
R. E. Fielder
District Engineer

RECEIVED
APR 09 1984
SANTA FE DIV.
DIST. 3

REF/eg

Enclosures

XC: Mr. Frank Chavez-NMOCD-Aztec, NM

W A I V E R

BEARTOOTH OIL & GAS COMPANY hereby waives objection to Southland Royalty Company's application for a non-standard location for their Browning Stewart #4 as proposed above.

January 10, 1984
Date

W. E. Howell
By

CERTIFIED MAIL



Southland Royalty Company

January 13, 1984

Chaparral Oil & Gas Company, Inc.
P. O. Box "B"
Aztec, New Mexico 87410

Dear Sir:

Southland Royalty Company hereby requests approval of a non-standard location for the Browning Stewart #4 well. This location is ~~1070' FNE~~ & 2436' FWL of Section 11, T28N, R11W, San Juan County, New Mexico. *1077' FSL*

Southland proposes to deepen this temporarily abandoned Pictured Cliffs well to the Chacra. The original Pictured Cliffs well was staked on a non-standard footage for conventional spacing.

We request that you furnish the Santa Fe Office with a waiver of objection as soon as possible

Sincerely,

SOUTHLAND ROYALTY COMPANY

R. E. Fielder
District Engineer

REF/eg

Enclosures

XC: Mr. Frank Chavez-NMOCD-Aztec, NM

W A I V E R

CHAPARRAL OIL & GAS COMPANY, INC. hereby waives objection to Southland Royalty Company's application for a non-standard location for their Browning Stewart #4 as proposed above.

DATE: 7-26-87

SIGNED: _____

CERTIFIED MAIL

RECEIVED
JAN - 6 1984
FARMINGTON DISTRICT



Southland Royalty Company

January 3, 1984

Mr. W. M. Gallaway
3535 East 30th Street, Ste. 101-2
Farmington, New Mexico 87499

Dear Sir:

Southland Royalty Company hereby requests approval of a non-standard location for the Browning Stewart #4 well. This location is ~~1070' FWL~~ & 2436' FWL of Section 11, T28N, R11W, San Juan County, New Mexico. *1077' FSL*

Southland proposes to deepen this temporarily abandoned Pictured Cliffs well to the Chacra. The original Pictured Cliffs well was staked on a non-standard footage for conventional spacing.

We request that you furnish the Santa Fe Office with a waiver of objection as soon as possible.

Sincerely,

SOUTHLAND ROYALTY COMPANY

R. E. Fielder
District Engineer

REF/eg

Enclosures

XC: Mr. Frank Chavez-NMOCD-Aztec,NM

W A I V E R

W. M. GALLAWAY hereby waives objection to Southland Royalty Company's application for a non-standard location for their Browning Stewart #4 as proposed above.

1-4-84
Date

W. M. Gallaway
By

CERTIFIED MAIL

RECEIVED			
1 <input type="checkbox"/>	Mgr. <input type="checkbox"/>	LM1 <input type="checkbox"/>	
GL2 <input type="checkbox"/>		LM2 <input type="checkbox"/>	
GL3 <input type="checkbox"/>		DOA <input type="checkbox"/>	
GP <input type="checkbox"/>	JAN 6 1984	SC <input type="checkbox"/>	
	File <input type="checkbox"/>		
Midland District			



Southland Royalty Company

January 3, 1984

Pioneer Production Corporation
1303 First National Bank Building
Midland, Texas 79701

Dear Sir:

Southland Royalty Company hereby requests approval of a non-standard location for the Browning Stewart #4 well. This location is ~~1070' FWL~~ & 2436' FWL of Section 11, T28N, R11W, San Juan County, New Mexico *✓ 1077' FSL*

Southland proposes to deepen this temporarily abandoned Pictured Cliffs well to the Chacra. The original Pictured Cliffs well was staked on a non-standard footage for conventional spacing.

We request that you furnish the Santa Fe Office with a waiver of objection as soon as possible.

Sincerely,

SOUTHLAND ROYALTY COMPANY

R. E. Fielder

R. E. Fielder
District Engineer

REF/eg

Enclosures

XC: Mr. Frank Chavez-NMOCD-Aztec,NM

RECEIVED
APR 9 1984
OIL CON. DIV.
DIST. 3

W A I V E R

PIONEER PRODUCTION CORP. hereby waives objection to Southland Royalty Company's application for a non-standard location for their Browning Stewart #4 as proposed above.

Feb. 8, 1984
Date

John H. [Signature]
By

CERTIFIED MAIL

RECEIVED JAN 8 4 1984



Southland Royalty Company

January 3, 1984

Union Texas Petroleum Corporation
P. O. Box 1290
Farmington, New Mexico 87499

RECEIVED
FEB 06 1984
FARMINGTON DISTRICT

Dear Sir:

Southland Royalty Company hereby requests approval of an non-standard location for the Browning Stewart #4 well. This location is ~~1070' FNE~~ & 2436' FWL of Section 11, T28N, R11W, San Juan County, New Mexico. ~~1077' FSL~~

Southland proposes to deepen this temporarily abandoned Pictured Cliffs well to the Chacra. The original Pictured Cliffs well was staked on a non-standard footage for conventional spacing.

We request that you furnish the Santa Fe Office with a waiver of objection as soon as possible.

Sincerely,

SOUTHLAND ROYALTY COMPANY

R. E. Fielder

R. E. Fielder
District Engineer

REF/eg

Enclosures

XC: Mr. Frank Chavez-NMOCD-Aztec, NM

RECEIVED
FEB 14 1984
OIL & GAS DIV.
SANTA FE

Copy sent to
S.F. 2-7-84

W A I V E R

UNION TEXAS PETROLEUM CORP. hereby waives objection to Southland Royalty Company's application for an non-standard location for their Browning Stewart #4 as proposed above.

Date

DM Walston

By

at
the
off
EDN