

UNITED STATES
DEPARTMENT OF THE INTERIOR
GEOLOGICAL SURVEY

30-045-21575

APPLICATION FOR PERMIT TO DRILL, DEEPEN, OR PLUG BACK

1a. TYPE OF WORK

DRILL ☒DEEPEN ☐PLUG BACK ☐

b. TYPE OF WELL

OIL
WELL ☐GAS
WELL ☒

OTHER

SINGLE
ZONE ☒MULTIPLE
ZONE ☐

2. NAME OF OPERATOR

El Paso Natural Gas Company

3. ADDRESS OF OPERATOR

PO Box 990, Farmington, NM 87401

4. LOCATION OF WELL (Report location clearly and in accordance with any State requirements.)*

At surface

2400'N, 1500'W

At proposed prod. zone

14. DISTANCE IN MILES AND DIRECTION FROM NEAREST TOWN OR POST OFFICE*

15. DISTANCE FROM PROPOSED*

LOCATION TO NEAREST
PROPERTY OR LEASE LINE, FT.
(Also to nearest drlg. unit line, if any)

16. NO. OF ACRES IN LEASE

17. NO. OF ACRES ASSIGNED
TO THIS WELL

160.00

18. DISTANCE FROM PROPOSED LOCATION*
TO NEAREST WELL, DRILLING, COMPLETED,
OR APPLIED FOR, ON THIS LEASE, FT.

19. PROPOSED DEPTH

3550'

20. ROTARY OR CABLE TOOLS

Rotary

21. ELEVATIONS (Show whether DF, RT, GR, etc.)

6160'GL

22. APPROX. DATE WORK WILL START*

23.

PROPOSED CASING AND CEMENTING PROGRAM

SIZE OF HOLE	SIZE OF CASING	WEIGHT PER FOOT	SETTING DEPTH	QUANTITY OF CEMENT
12 1/4"	8 5/8"	24.0#	120'	105 cu.ft. to circulate
6 3/4"	2 7/8"	6.4#	3550'	630 cu.ft. to cover Ojo Alamo

Selectively perforate and sandwater fracture the Chacra formation.

The NW/4 of Section 26 is dedicated to this well.

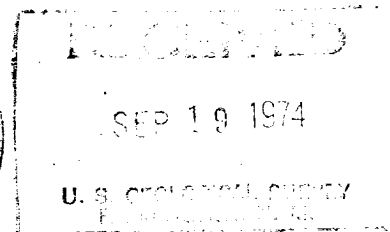

IN ABOVE SPACE DESCRIBE PROPOSED PROGRAM: If proposal is to deepen or plug back, give data on present productive zone and proposed new productive zone. If proposal is to drill or deepen directionally, give pertinent data on subsurface locations and measured and true vertical depths. Give blowout preventer program, if any.

24.

SIGNED

A. G. Luis

TITLE

Drilling Clerk

DATE

September 10, 1974

(This space for Federal or State office use)

PERMIT NO.

APPROVAL DATE

APPROVED BY

TITLE

DATE

CONDITIONS OF APPROVAL, IF ANY:

*See Instructions On Reverse Side

**NEW MEXICO OIL CONSERVATION COMMISSION
WELL LOCATION AND ACREAGE DEDICATION PLAT**

Form C-102
Supersedes C-128
Effective 1-1-65

All distances must be from the outer boundaries of the Section.

Operator EL PASO NATURAL GAS COMPANY		Lease LACKEY (SF-077111)		Well No. 7
Unit Letter F	Section 26	Township 28-N	Range 9-W	County SAN JUAN
Actual Footage Location of Well: <div style="display: flex; justify-content: space-between;"> 2400 feet from the NORTH line and 1500 feet from the WEST line </div>				
Ground Level Elev. 6160	Producing Formation CHACRA	Pool UNDESIGNATED CHACRA <i>Markis Mesa</i>	Dedicated Acreage: 160.00 Acres	

- Outline the acreage dedicated to the subject well by colored pencil or hachure marks on the plat below.
- If more than one lease is dedicated to the well, outline each and identify the ownership thereof (both as to working interest and royalty).
- If more than one lease of different ownership is dedicated to the well, have the interests of all owners been consolidated by communitization, unitization, force-pooling, etc?

☐ Yes ☐ No If answer is "yes," type of consolidation _____

If answer is "no," list the owners and tract descriptions which have actually been consolidated. (Use reverse side of this form if necessary.) _____

No allowable will be assigned to the well until all interests have been consolidated (by communitization, unitization, forced-pooling, or otherwise) or until a non-standard unit, eliminating such interests, has been approved by the Commission.

CERTIFICATION

I hereby certify that the information contained herein is true and complete to the best of my knowledge and belief.

Original Signed by

D. G. Brisco
Name
Drilling Clerk
Position
El Paso Natural Gas Co.
Company
September 10, 1974
Date

I hereby certify that the well location shown on this plat was plotted from field notes of actual surveys made by me or under my supervision, and that the same is true and correct to the best of my knowledge and belief.

Date Surveyed
JULY 15, 1974

Registered Professional Engineer and/or Land Surveyor
David G. Brisco
Certificate No. **1760**

0 330 660 990 1320 1650 1980 2310 2640 2970 3300 3630 3960 4290 4620 4950 5280 5610 5940 6270 6600

LOCATION AND EQUIPMENT LAY-OUT

LACKEY No. 7

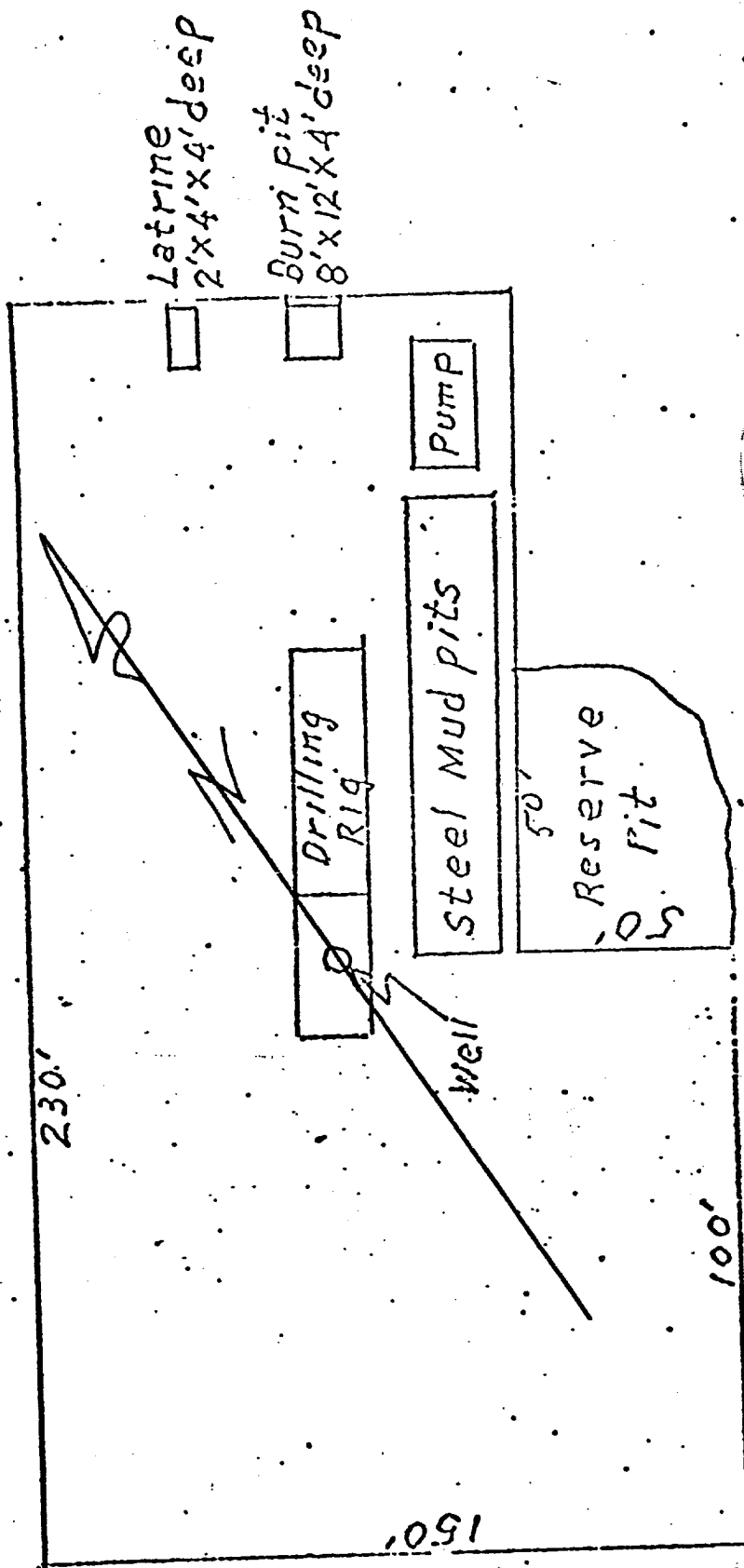

Lucky # 7
 S.W. 1/4 Sec. 26, T-28-N, R-9-W

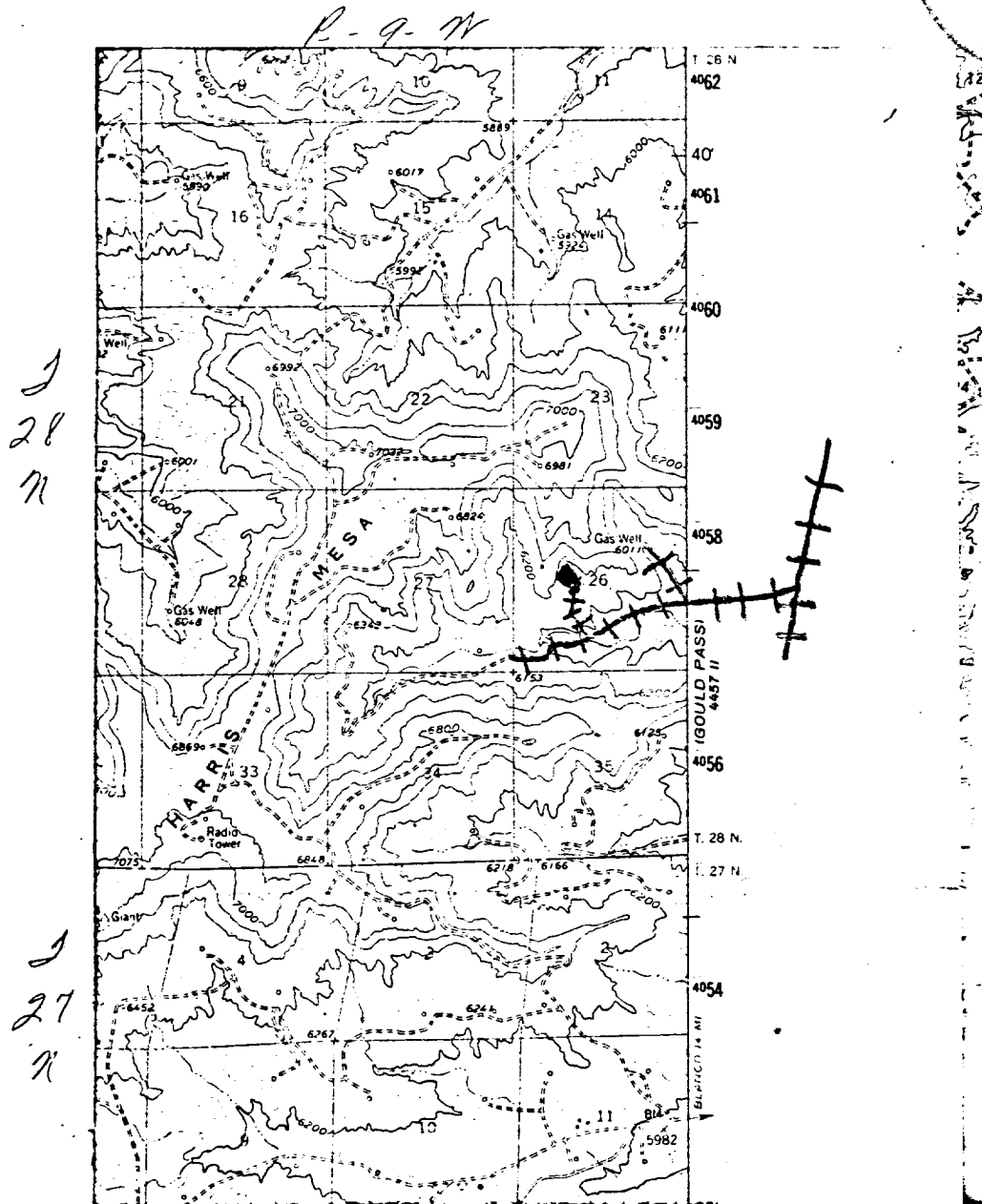

LEGEND OF RIGHT-OF-WAYS

EXISTING ROADS	— — — — —
EXISTING PIPELINES	+ + + + +
EXISTING ROAD & PIPELINE	+ + + + +
PROPOSED ROADS	— — — — —
PROPOSED PIPELINES	+ + + + +
PROPOSED ROAD & PIPELINE	+ + + + +

R 9 W

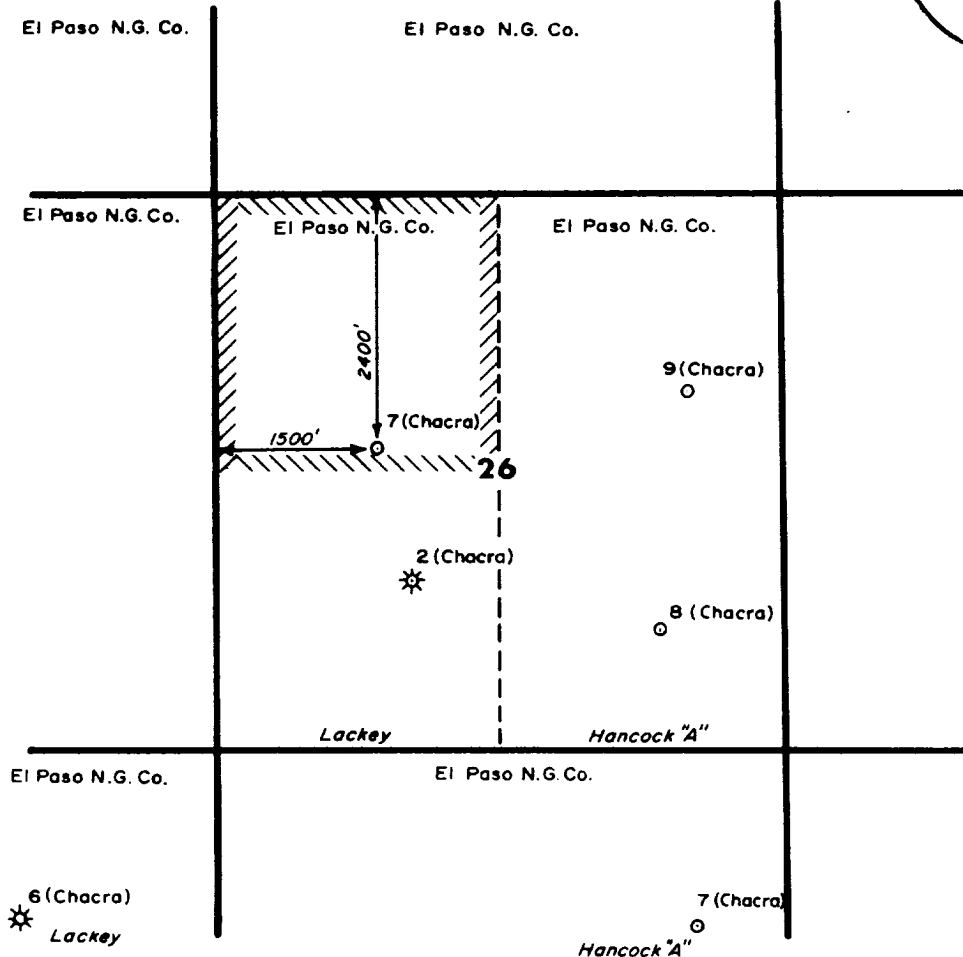

T
28
N

					ENG. REC.		DATE		El Paso Natural Gas Company CHACRA OWNERSHIP Offsetting 7 Lackey (Chacra), Sec. 26-28N-9W San Juan Co., New Mexico		SCALE: 3" = 1 mi.		DWG. NO.		REV.																				
					DRAWN		J. H.																												
					CHECKED																														
					CHECKED																														
					PROJ. APP.																														
PRT.					SEP.					DATE					TO					W.O.					DESIGN					W.O.					
PRINT RECORD																																			

El Paso Natural Gas Company

El Paso, Texas 79978

September 11, 1974



Mr. A. L. Porter, Secretary and Director
New Mexico Oil Conservation Commission
Post Office Box 2088
Santa Fe, New Mexico 87501

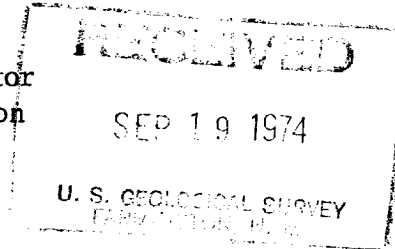

Dear Mr. Porter:

This is a request for administrative approval for an unorthodox gas well location in the Harris Mesa Chacra Extension pool. Terrain features make an orthodox location and access road expensive to build and maintain.

It is intended to locate the El Paso Natural Gas Company Lackey #7 2400' from the North line and 1500' from the West line of Section 26, T-28-N, R-9-W, NMPM, San Juan County, New Mexico. The Northwest Quarter of Section 26 is dedicated to this well.

The terrain in the Northwest Quarter of Section 26 is very rough. An orthodox location would require an access road with a greater than 12% grade which would be expensive to build and to maintain. Maintenance would be expensive because of erosional problems encountered in roads with this steep of a grade. For these reasons it is requested that the unorthodox location be approved.

All of the offsetting proration units are included in units of which El Paso Natural Gas Company is the operator.

Plats showing the proposed well location with terrain features and operator of offset leases are attached.

Yours truly,

L. O. Van Ryan
Chief Division Drilling Engineer

LOVR:pb

cc: Emery Arnold w/attachments
Jim Permenter w/attachments
P. T. McGrath w/attachments