

UNITED STATES  
DEPARTMENT OF THE INTERIOR  
BUREAU OF LAND MANAGEMENT

RECEIVED  
BLM MAIL ROOM

FORM APPROVED  
Budget Bureau No. 1004-0135  
Expires: March 31, 1993

SUNDRY NOTICES AND REPORTS ON WELLS

Do not use this form for proposals to drill or to deepen or reentry to a different reservoir.  
Use "APPLICATION FOR PERMIT—" for such proposals.

5. Lease Designation and Serial No.

SF-080724A

6. If Indian, Allottee or Tribe Name

NM

7. If Unit or CA, Agreement Designation

SUBMIT IN TRIPLICATE

1. Type of Well

Oil Well  Gas Well  Other

2. Name of Operator

Meridian Oil Gathering Inc.

3. Address and Telephone No.

P.O. Box 4289, Farmington, NM 87499

4. Location of Well (Footage, Sec., T., R., M., or Survey Description)

11-28N-10W  
=====  
0960'S - 1455'E

8. Well Name and No.

ZACHRY #18E

9. API Well No.

10. Field and Pool, or Exploratory Area  
DK

11. County or Parish, State

SAN JUAN, NM

12. CHECK APPROPRIATE BOX(S) TO INDICATE NATURE OF NOTICE, REPORT, OR OTHER DATA

TYPE OF SUBMISSION

Notice of Intent  
 Subsequent Report  
 Final Abandonment Notice

TYPE OF ACTION

Abandonment  
 Recompletion  
 Plugging Back  
 Casing Repair  
 Altering Casing  
 Other Buried Gas Pipeline  
 Change of Plans  
 New Construction  
 Non-Routine Fracturing  
 Water Shut-Off  
 Conversion to Injection  
 Dispose Water

(Note: Report results of multiple completion on Well Completion or Recompletion Report and Log form.)

13. Describe Proposed or Completed Operations (Clearly state all pertinent details, and give pertinent dates, including estimated date of starting any proposed work. If well is directionally drilled, give subsurface locations and measured and true vertical depths for all markers and zones pertinent to this work.)\*

MERIDIAN OIL GATHERING INC. PROPOSES TO LAY A BURIED NATURAL GAS PIPELINE FROM THE ZACHRY #18E TO THE EXISTING ZACHRY #55. THE LINE WILL BE BURIED A MINIMUM OF 36" BELOW THE SURFACE AND WILL BE MARKED WITH PIPELINE MARKERS.

TIE LENGTH (BLM) = 276.64'

PIPE SPECIFICATIONS: GAS - 2" STEEL  
- WT = .156, GR=B  
- WP = 100#  
- OP = 1000#  
- TEST PRESSURE = 1110#  
- DEPTH = 36" MIN.

WATER - NONE

ARCH REPORT #: 93-SASI-019S(31)

ARCH REPORT DATE: 06-29-93

SEE ATTACHED COPIES OF SURVEY PLAT AND TOPO.

RECEIVED

JUL 27 1993

OIL CON. DI  
DIST. 3

14. I hereby certify that the foregoing is true and correct

Signed

*[Signature]*

Title

KENT BEERS, ATTORNEY-IN-FACT

(This space for Federal or State office use)

Approved by

Title

Conditions of approval, if any:

APPROVED

JUL 23 1993

DISTRICT MANAGER

A SURVEY FOR  
**MERDIAN OIL, INC.**  
**GAS PIPELINE**  
**ZACHRY NO. 18E**  
 SE/4 SEC.11, T.28 N., R.10 W., N.M.P.M.,  
 SAN JUAN COUNTY, NEW MEXICO

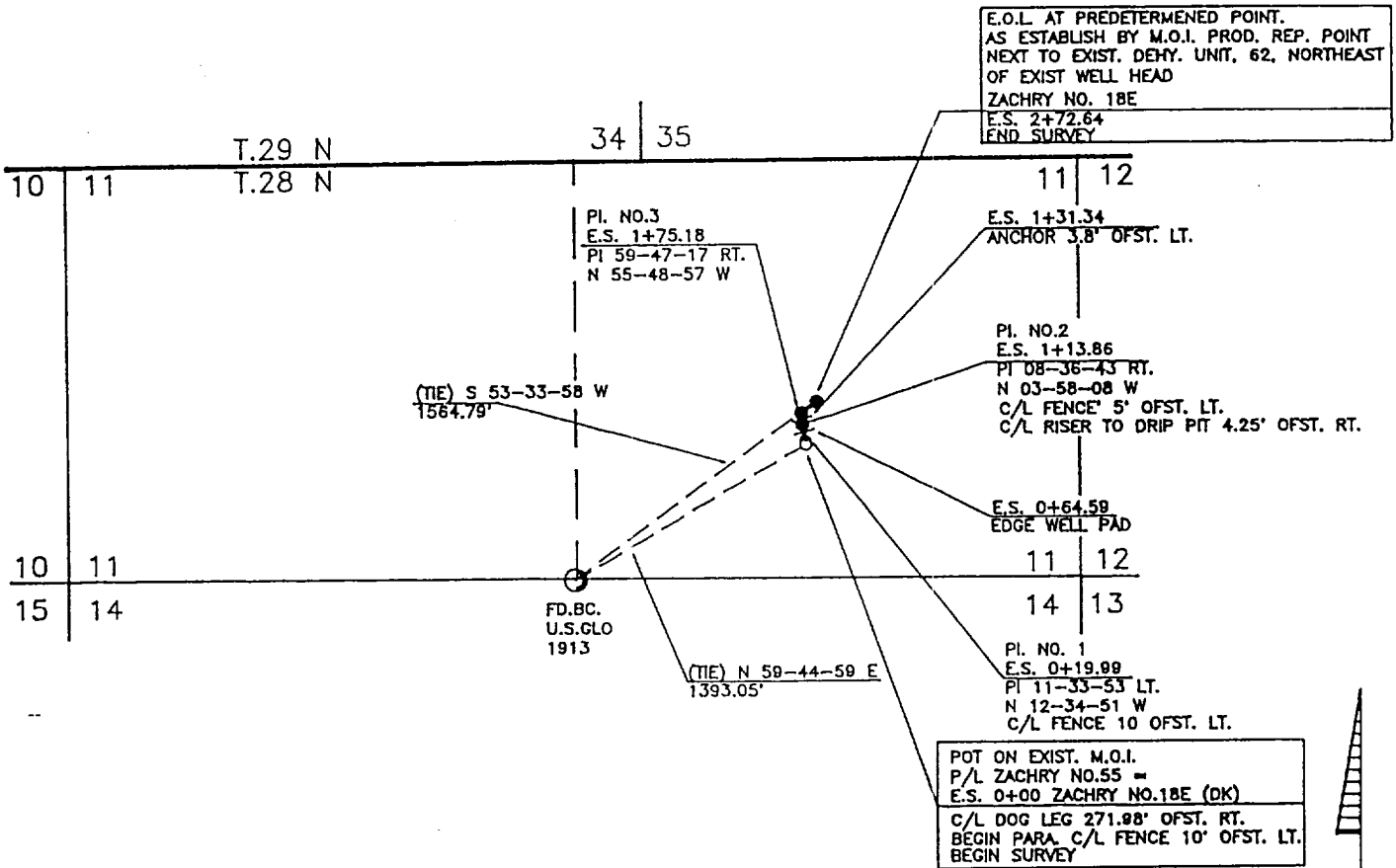

E.O.L. AT PREDETERMINED POINT.  
 AS ESTABLISH BY M.O.I. PROD. REP. POINT  
 NEXT TO EXIST. DEHY. UNIT, 62, NORTHEAST  
 OF EXIST WELL HEAD  
 ZACHRY NO. 18E  
 E.S. 2+72.64  
 END SURVEY

E.S. 1+31.34  
 ANCHOR 3.8' OFST. LT.

PI. NO. 2  
 E.S. 1+13.86  
 PI 08-36-43 RT.  
 N 03-58-08 W  
 C/L FENCE 5' OFST. LT.  
 C/L RISER TO DRIP PIT 4.25' OFST. RT.

E.S. 0+64.59  
 EDGE WELL PAD

PI. NO. 1  
 E.S. 0+19.88  
 PI 11-33-53 LT.  
 N 12-34-51 W  
 C/L FENCE 10' OFST. LT.

POT ON EXIST. M.O.I.  
 P/L ZACHRY NO.55 =  
 E.S. 0+00 ZACHRY NO.18E (OK)  
 C/L DOG LEG 271.98' OFST. RT.  
 BEGIN PARA. C/L FENCE 10' OFST. LT.  
 BEGIN SURVEY

**NOTES:**

1) BASIS OF BEARING: G.L.O. RECORD BEARING AS MEASURED ALONG THE SOUTH LINE OF THE SE/4 SEC. 11 T.28 N R.10 W N.M.P.M. SAN JUAN COUNTY, NEW MEXICO BEARS N 89-56-00 W

2) O SET REBAR AT REFERENCE POINTS.

OWNER	STATION	FT./RODS
B.L.M.	0+00 TO 2+72.64	272.64/16.52

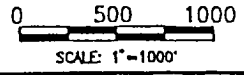
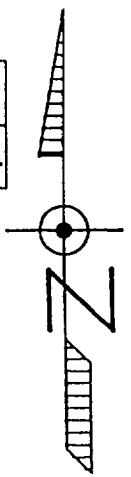

*Henry P. Broadhurst*  
**HENRY P. BROADHURST, JR.**  
 NEW MEXICO  
 LAND SURVEYOR  
 No. 15399  
 DATE: 18 June 1993  
 .. ROY A. RUSH, A DULY QUALIFIED LAND SURVEYOR OR LICENSED UNDER THE LAWS OF THE STATE OF NEW MEXICO, DO HEREBY CERTIFY THAT THIS PLAT CORRECTLY REPRESENTS A SURVEY MADE BY ME OR UNDER MY DIRECT SUPERVISION AND THAT THIS SURVEY MEETS THE AMENDED MINIMUM STANDARDS FOR LAND SURVEYS IN NEW MEXICO.

REVISION    REV. BY    DATE  
**DAGGETT SURVEYING, INC.**  
 P.O. BOX NO.2789  
 FARMINGTON, NEW MEXICO 87401  
 (505) 326-1772  
 REGISTERED LAND SURVEYOR  
 NEW MEXICO No.8894

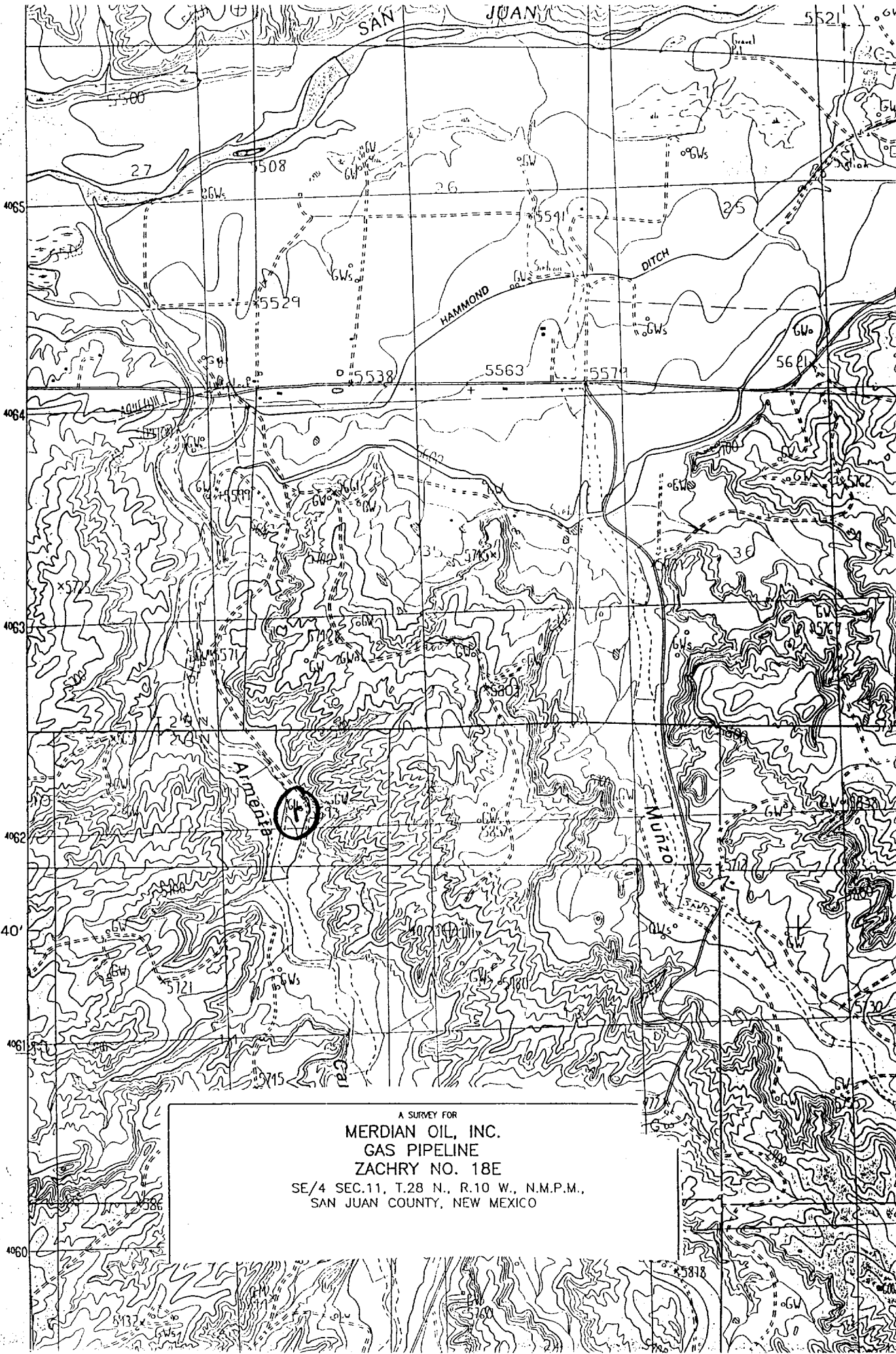

A SURVEY FOR  
MERDIAN OIL, INC.  
GAS PIPELINE  
ZACHRY NO. 18E  
SE/4 SEC.11, T.28 N., R.10 W., N.M.P.M.,  
SAN JUAN COUNTY, NEW MEXICO