

All distances must be from the outer boundaries of the Section.

Operator TENNECO OIL COMPANY			Lease OMLER "A"		Well No. 1-E
Unit Letter F	Section 26	Township 28N	Range 10W	County San Juan	
Actual Footage Location of Well: 1830 feet from the North line and 1590 feet from the West line					
Ground Level Elev. 5787	Producing Formation Dakota / CHACRA		Pool Basin Dakota / undes. chaus		Dedicated Acreage: 320/160 Acres

1. Outline the acreage dedicated to the subject well by colored pencil or hachure marks on the plat below.
2. If more than one lease is dedicated to the well, outline each and identify the ownership thereof (both as to working interest and royalty).
3. If more than one lease of different ownership is dedicated to the well, have the interests of all owners been consolidated by communitization, unitization, force-pooling, etc?

☐ Yes ☐ No If answer is "yes," type of consolidation _____

If answer is "no," list the owners and tract descriptions which have actually been consolidated. (Use reverse side of this form if necessary.) _____

No allowable will be assigned to the well until all interests have been consolidated (by communitization, unitization, forced-pooling, or otherwise) or until a non-standard unit, eliminating such interests, has been approved by the Commission.

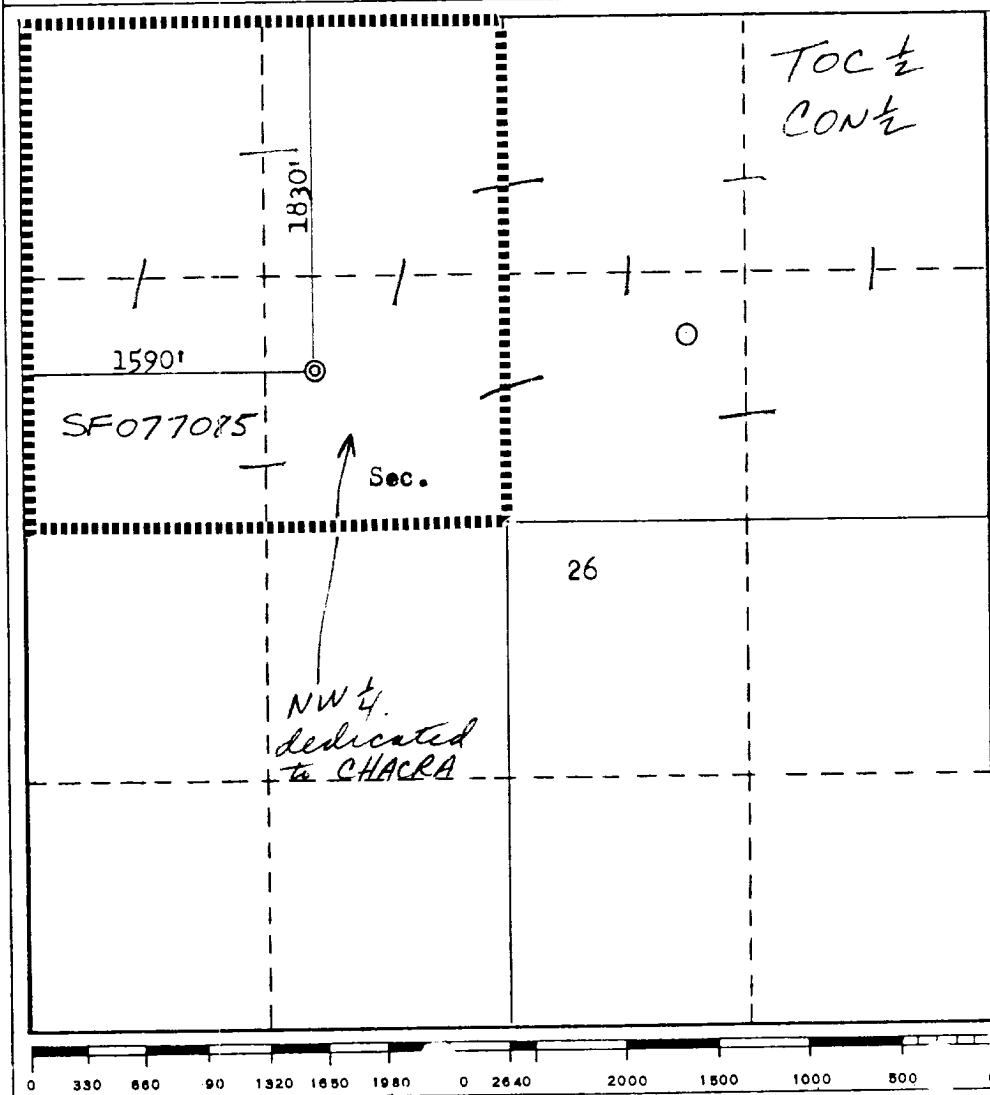

CERTIFICATION

I hereby certify that the information contained herein is true and complete to the best of my knowledge and belief.

R. A. Mishler
Name

R.A. Mishler

Position

Sr. Production Analyst

Company

Tenneco Oil Company

Date

March 9, 1981

I hereby certify that the well location shown on this plat was plotted from field notes of actual surveys made by me or under my supervision, and that the same is true and correct to the best of my knowledge and belief.

Date Surveyed

November 30, 1979

Registered Professional Engineer and Land Surveyor

Fred B. Kerr Jr.
Fred B. Kerr Jr.

Certificate No.

3950 & KERR JR.