



STATE OF NEW MEXICO
ENERGY AND MINERALS DEPARTMENT
OIL CONSERVATION DIVISION

BRUCE KING
GOVERNOR
LARRY KEHOE
SECRETARY

March 16, 1981

POST OFFICE BOX 2088
STATE LAND OFFICE BUILDING
SANTA FE, NEW MEXICO 87501
(505) 827-2434

Supron Energy Corporation
P. O. Box 808
Farmington, New Mexico 87401

Attention: Mr. Rudy D. Motto

Administrative Order NSL-1332

Gentlemen:

Reference is made to your application for approval of a non-standard location for your Angel Peak Well No. 24 to be located 1874 feet from the South line and 1790 feet from the East line of Section 10, Township 28 North, Range 11 West, NMPM, Aztec Fruitland Gas Pool, San Juan County, New Mexico.

By authority granted me under the provisions of Rule 104 F of the Division Rules and Regulations, the above-described unorthodox location is hereby approved.

Sincerely,

JOE D. RAMEY,
Director

JDR/RLS/dr

cc: Oil Conservation Division - Aztec
Oil & Gas Engineering Committee - Hobbs
U. S. Geological Survey - Farmington





STATE OF NEW MEXICO
ENERGY AND MINERALS DEPARTMENT

OIL CONSERVATION DIVISION
AZTEC DISTRICT OFFICE

1000 RIO BRAZOS ROAD
AZTEC, NEW MEXICO 87410
(505) 334-6178

OIL CONSERVATION DIVISION
BOX 2088
SANTA FE, NEW MEXICO 87501

DATE 3-3-81

RE: Proposed MC _____
Proposed DHC _____
Proposed NSL α _____
Proposed SWD _____
Proposed WFX _____
Proposed PMX _____

Gentlemen:

I have examined the application dated 2-23-81
for the Sutton Angel Peak #24 J-10-28N-11W
Operator Lease and Well No. Unit, S-T-R

and my recommendations are as follows:

Approve

Yours truly,

Fred J. Chang

February 18, 1981

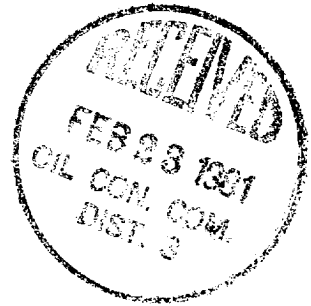

State of New Mexico
Department of Minerals & Energy
Oil & Gas Division
P.O. Box 2088
Santa Fe, New Mexico 87501

Attention: Mr. Joe Ramey

Gentlemen:

Supron Energy Corporation desires to drill a well to be named the Angel Peak number 24 to be located 1874 feet from the South line and 1790 feet from the East line of partial Section 10, Township 28 North, Range 11 West, N.M.P.M., of San Juan County. We desire to drill this well and complete it in the Astec pool and the Fruitland formation.

The acreage dedication is on a non standard location being only 270 feet from the North section line. We do not believe that this proposed well can be moved from the above described location as this particular formation sand can only be found in very isolated spots. We have attached a plat showing the proposed acreage to be dedicated to this well. The Fruitland zone was discovered during the drilling of our Angel Peak number 5-R well, previously approved for drilling to a deeper formation, 60 feet West of this proposed location.

It is requested that Supron Energy Corporation be granted approval to drill the Angel Peak number 24 well on a non standard footage location and drilling unit due to the fact that we reasonable could not be expected to complete a commercial well in this formation by moving a greater distance away from the known zone.

We have attached a plat showing the offset operators. These offset operators have been notified of our intention by Certified mail on February 18, 1981. We also have attached a topography plat of the subject area, taken from the Bloomfield Quadrangle.

Sincerely yours,
SUPRON ENERGY CORPORATION
Original Signed By
Rudy D. Motto
Rudy D. Motto
Area Superintendent

RDM:bjs

cc: U.S.G.S. (Attention Mr. James Sims)
N.M.O.C.C. (Attention Mr. Frank Chavez)
Mr. Haskell Fleetwood

All distances must be from the outer boundaries of the Section.

Operator SUPRON ENERGY CORPORATION			Lease ANGEL PEAK		Well No. 24
Unit Letter J	Section 10	Township 28 NORTH	Range 11 WEST	County SAN JUAN	
Actual Well Location of Well: 1874 feet from the SOUTH line and 1790 feet from the EAST line					
Ground Level Elev. 5554	Producing Formation FRUITLAND	Pool AZTEC		Dedicated Acreage 129.87 E/2 Acres	

1. Outline the acreage dedicated to the subject well by colored pencil or hatchure marks on the plat below.
2. If more than one lease is dedicated to the well, outline each and identify the ownership thereof (both as to working interest and royalty).
3. If more than one lease of different ownership is dedicated to the well, have the interests been consolidated by communitization, unitization, force-pooling, etc?

☐ Yes ☐ No If answer is "yes," type of consolidation _____

If answer is "no," list the owners and tract descriptions which have actually been consolidated (by communitization, unitization, forced-pooling, or otherwise) or until a non-standard unit, eliminating such interests, has been approved by the Division.

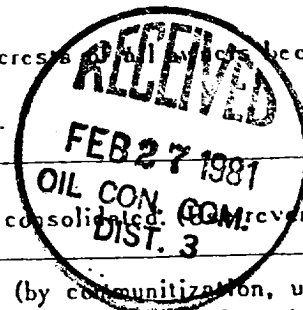

CERTIFICATION

I hereby certify that the information contained herein is true and complete to the best of my knowledge and belief.

Rudy D. Motto

Name
Rudy D. Motto
Position
Area Superintendent
Company
Supron Energy Corporation
Date
February 26, 1981

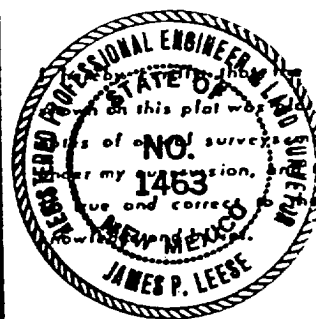

Date Surveyed
February 25, 1981
Registered Professional Engineer and/or Land Surveyor
James P. Lease
James P. Lease
Certificate No.
1463

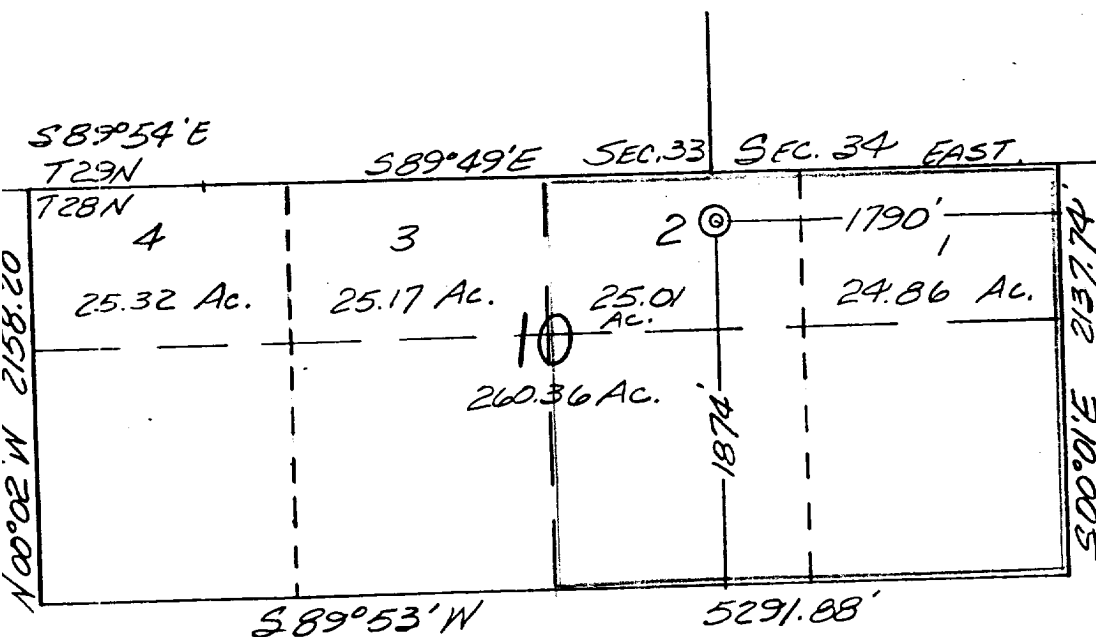

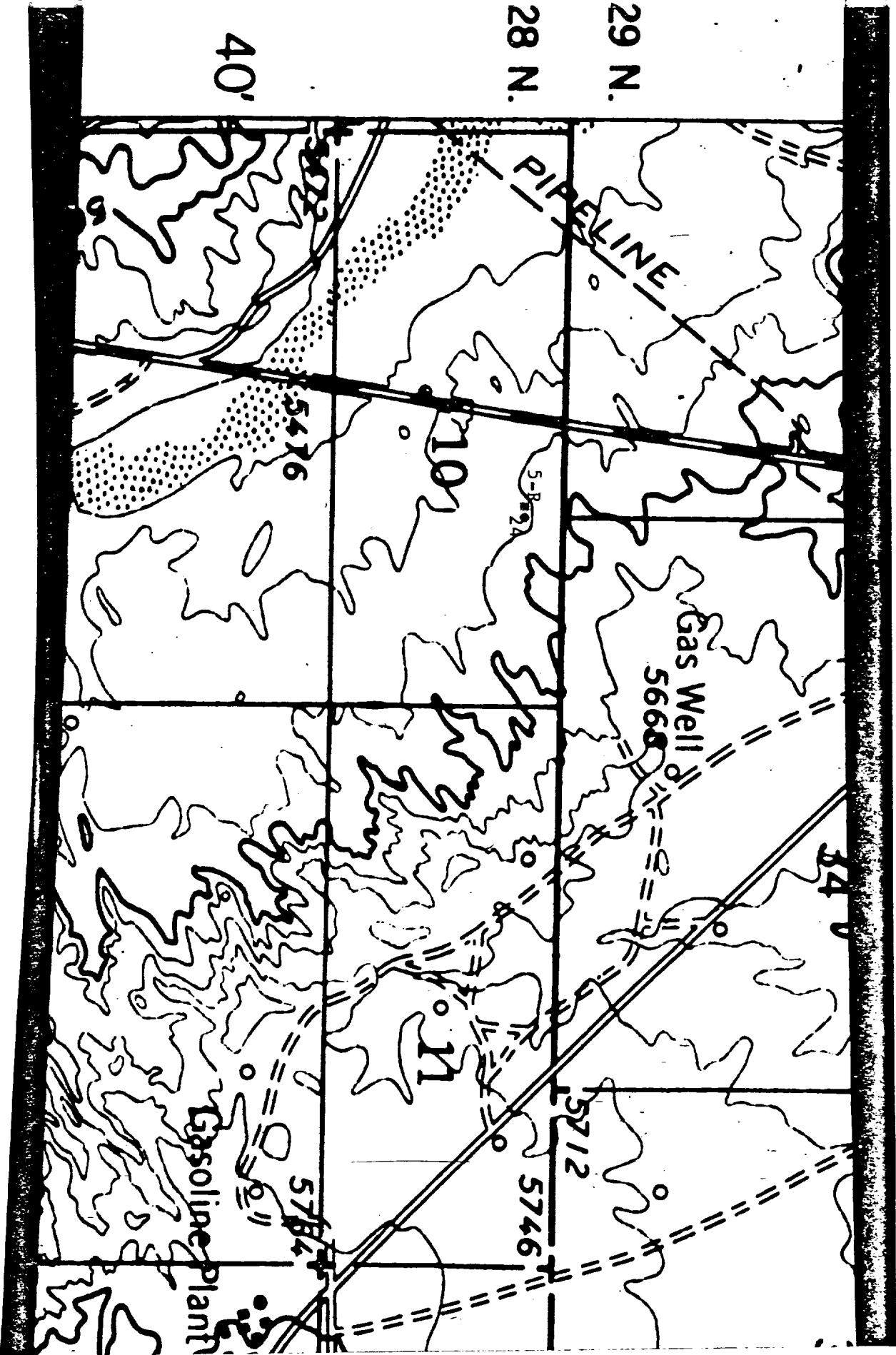

29 N.

28 N.

40'

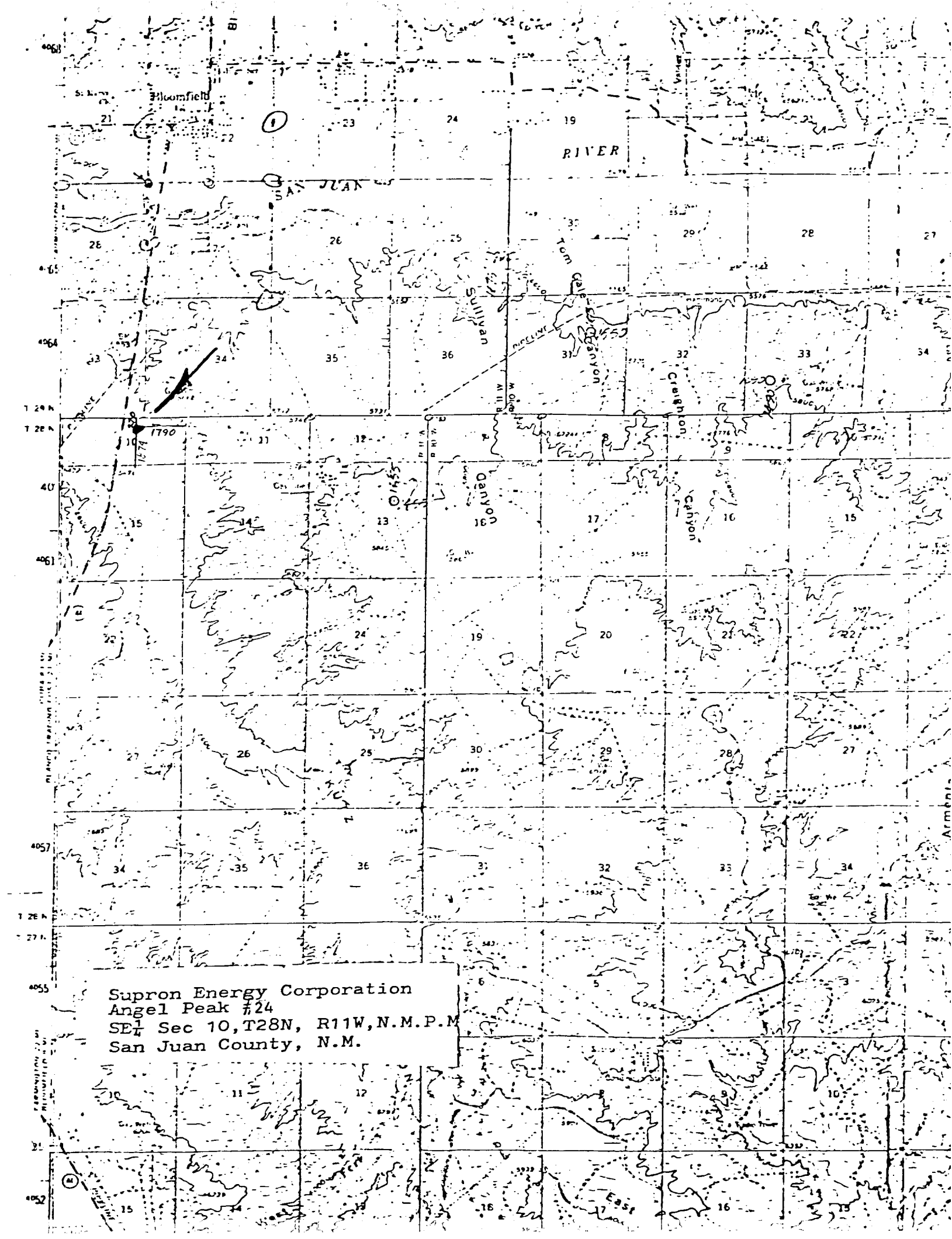

Supron Energy Corporation
Angel Peak #24
SE $\frac{1}{4}$ Sec 10, T28N, R11W, N.M.P.M.
San Juan County, N.M.