

UNITED STATES
DEPARTMENT OF THE INTERIOR
BUREAU OF LAND MANAGEMENT

30-045-28814

APPLICATION FOR PERMIT TO DRILL, DEEPEN, OR PLUG BACK

1a. TYPE OF WORK

DRILL ☒

DEEPEN ☐

PLUG BACK ☐

b. TYPE OF WELL

OIL
WELL ☐

GAS
WELL ☒

OTHER

SINGLE
ZONE ☒

MULTIPLE
ZONE ☐

2. NAME OF OPERATOR

SG Interests I, Ltd.

3. ADDRESS OF OPERATOR

P.O. Box 421, Blanco, NM 87412

4. LOCATION OF WELL (Report location clearly and in accordance with any State Requirements.)

At surface

970' FSL, 1630' FWL

At proposed prod. zone

same

14. DISTANCE IN MILES AND DIRECTION FROM NEAREST TOWN OR POST OFFICE*

Approximately ten miles southeast of Blanco

15. DISTANCE FROM PROPOSED*

LOCATION TO NEAREST
PROPERTY OR LEASE LINE, FT.
(Also to nearest drlg. unit line, if any)

970'

18. DISTANCE FROM PROPOSED LOCATION*
TO NEAREST WELL, DRILLING, COMPLETED,
OR APPLIED FOR, ON THIS LEASE, FT.

68'

16. NO. OF ACRES IN LEASE

920.00

19. PROPOSED DEPTH

2520'

17. NO. OF ACRES ASSIGNED
TO THIS WELL

W/ 320

20. ROTARY OR CABLE TOOLS

Rotary

21. ELEVATIONS (Show whether DF, RT, GR, etc.)

6079' GL, 6092' KB

22. APPROX. DATE WORK WILL START*

Nov. 8, 1992

This action is subject to technical and

procedural review pursuant to 43 CFR 3165.3

and appeal pursuant to 43 CFR 3166.4.

PROPOSED CASING AND CEMENTING PROGRAM

DRILLING OPERATIONS AUTHORIZED ARE
SUBJECT TO COMPLIANCE WITH ATTACHED

"GENERAL REQUIREMENTS"

236 cf Class B w/2% CaCl₂

515 cf 65/35 Poz w/6% gel &

118 cf Class B neat.

SIZE OF HOLE	SIZE OF CASING	WEIGHT PER FOOT	SETTING DEPTH
12-1/4"	8-5/8"	24#, J-55	250'
7-7/8"	5-1/2"	15.5#, J-55	2520'

SG Interests I, Ltd., proposes to drill a vertical well to develop the Fruitland Coal formation at the above described site in accordance with the attached "Drilling" and "Surface Use" programs.

This APD is also serving as an application to obtain BLM road Right-of-Way. The right-of-way will be on an existing road extending from the Blanco Canyon County road to the location. The requested ROW is approximately 1.1 miles in length and 30 feet in width. The proposed ROW crosses the SWNW of Section 19, T28N, R8W, the SENE, SWNE, SENW, NESW, and the NWSW before terminating in the SESW of Section 24, T28N, R9W, all in San Juan County, New Mexico.

IN ABOVE SPACE DESCRIBE PROPOSED PROGRAM: If proposal is to deepen or plug back, give data on present productive zone and proposed new productive zone. If proposal is to drill or deepen directionally, give pertinent data on subsurface locations and measured and true vertical depths. Give blowout preventer program, if any.

24.

SIGNED

A. M. O'Hare

(This space for Federal or State office use)

TITLE Agent for SG Interests I, Ltd. DATE Oct. 23, 1992

PERMIT NO.

APPROVAL DATE

APPROVED BY

CONDITIONS OF APPROVAL, IF ANY:

TITLE

APPROVED
AS AMENDED

NOV 10 1992

AREA MANAGER

*See Instructions On Reverse Side

Submit to Appropriate
District Office
State Lease - 4 copies
Fee Lease - 3 copies

State of New Mexico
Energy, Minerals and Natural Resources Department

Form C-102
Revised 1-1-89

OIL CONSERVATION DIVISION

P.O. Box 2088
Santa Fe, New Mexico 87504-2088

DISTRICT I

P.O. Box 1980, Hobbs, NM 88240

DISTRICT II

P.O. Drawer DD, Artesia, NM 88210

DISTRICT III

1000 Rio Brazos Rd., Aztec, NM 87410

WELL LOCATION AND ACREAGE DEDICATION PLAT

All Distances must be from the outer boundaries of the section

Operator S G INTERESTS I, LTD.			Lease FEDERAL 28-9-24		Well No. 2
Unit Letter N	Section 24	Township 28 N	Range 9 W	County San Juan	
Actual Footage Location of Well: 970 feet from the South line and 1680 feet from the West line					
Ground level Elev. 6079	Producing Formation Fruitland Coal	Pool Basin Fruitland Coal		Dedicated Acreage: 320 Acres	

1. Outline the acreage dedicated to the subject well by colored pencil or hatchure marks on the plat below.
2. If more than one lease is dedicated to the well, outline each and identify the ownership thereof (both as to working interest and royalty).
3. If more than one lease of different ownership is dedicated to the well, have the interest of all owners been consolidated by communization, unitization, force-pooling, etc.?
☐ Yes ☐ No If answer is "yes" type of consolidation _____
If answer is "no" list the owners and tract descriptions which have actually been consolidated. (Use reverse side of this form if necessary.) _____
No allowable will be assigned to the well until all interests have been consolidated (by communization, unitization, forced-pooling, or otherwise) or until a non-standard unit, eliminating such interest, has been approved by the Division.

0 330 660 990 1320 1650 1980 2310 2640 2970 3300 0

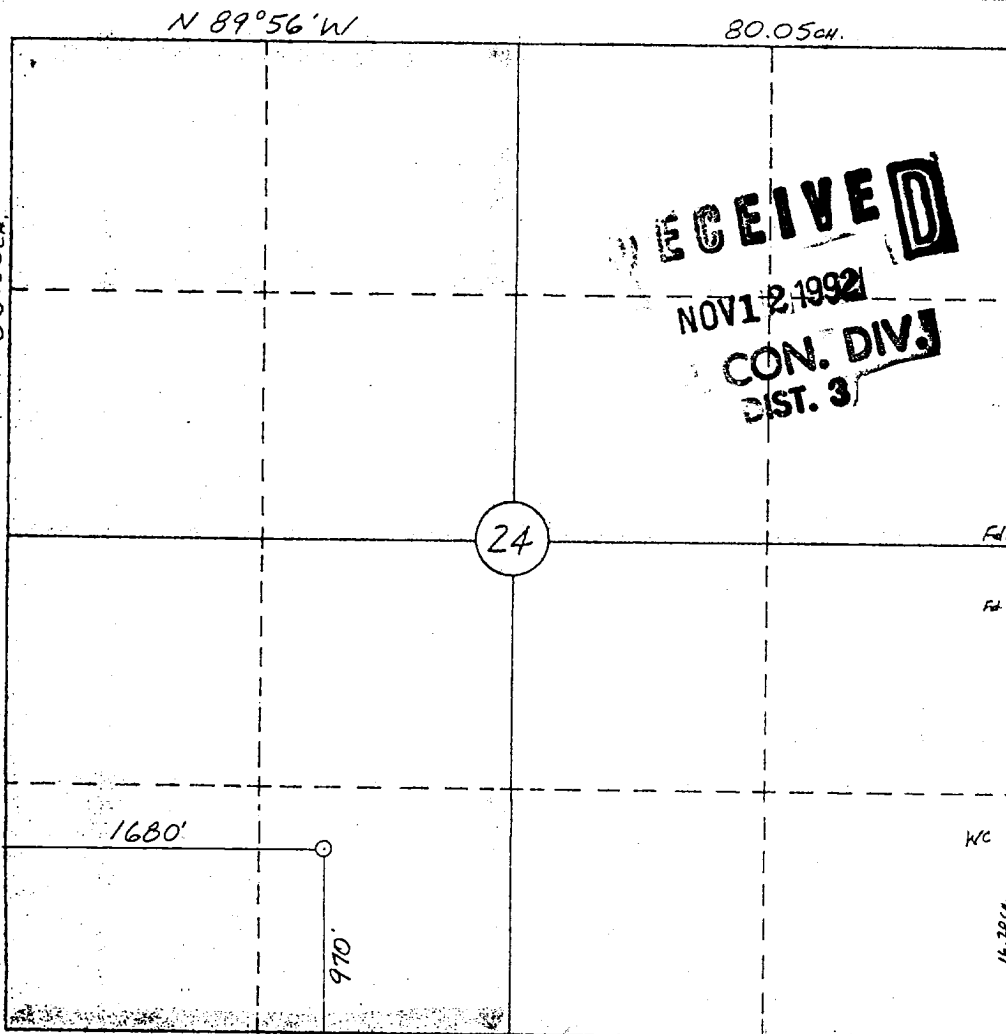

OPERATOR CERTIFICATION

I hereby certify that the information contained herein is true and complete to the best of my knowledge and belief.

Signature

Printed Name

A. M. O'Hare

Position

President/Agent

Company Maralex Resources, Inc.

Agent SG Interests I, Ltd.

Date

10/23/92

SURVEYOR CERTIFICATION

I hereby certify that the well location shown on this plat was plotted from field notes of actual surveys made by me or under my supervision, and that the same is true and correct to the best of my knowledge and belief.

9-27-92

Date Surveyed

William E. Mahnke II

Signature & Seal of Professional Surveyor

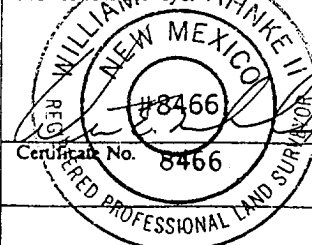

S G INTERESTS I, LTD.
FEDERAL 28-9-24 #2
970' FSL & 1680' FWL
Sec. 24, T28N, R9W
San Juan Co., N.M.
BLM road Right-of-Way
Route

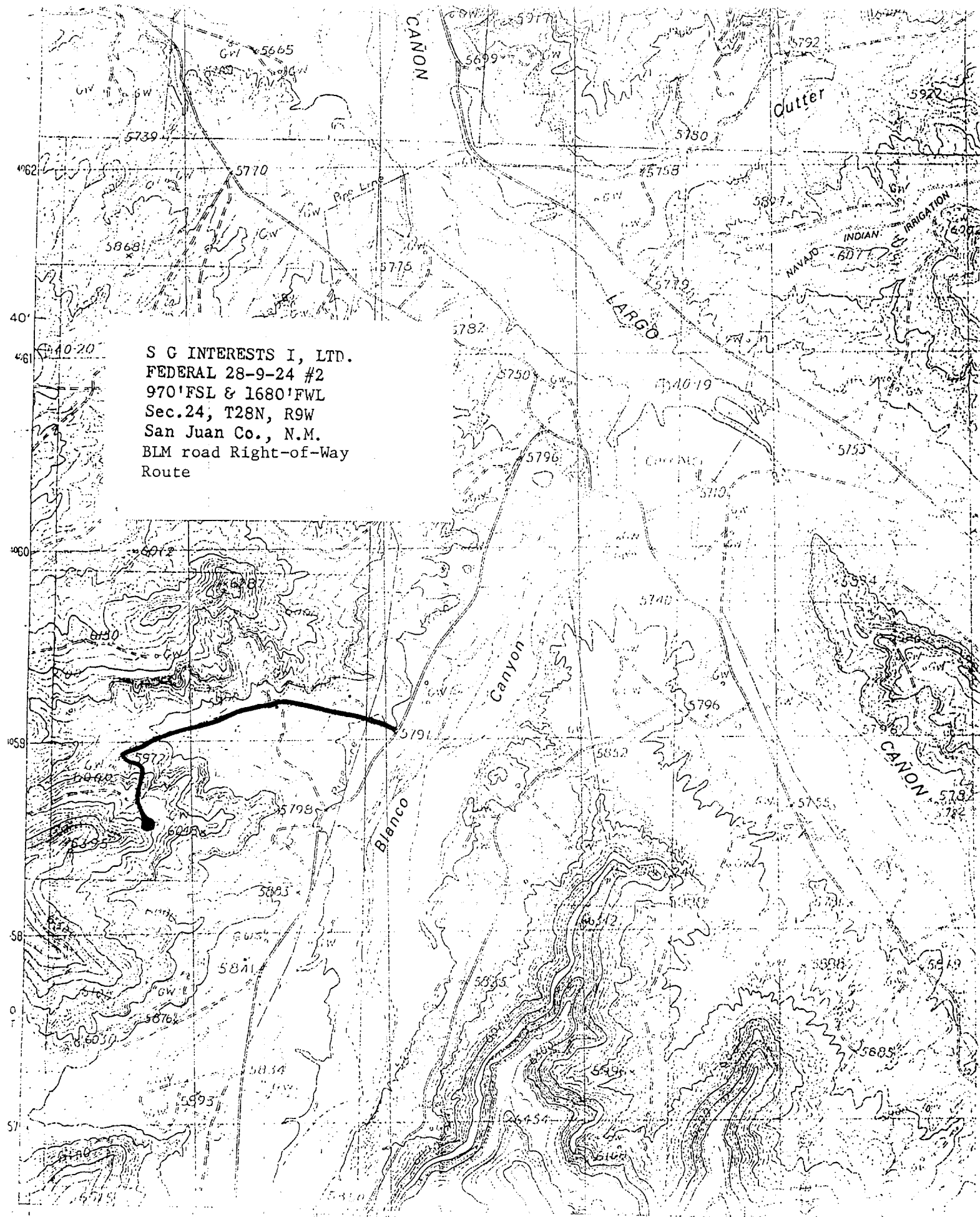

30-045-28814

11-12-72

F

F. Loc. 970/S; 1680/W Elev. 6079 GL Spd. _____ Comp. _____ TD _____ PB _____
 Cu. ft. Cu. ft.
 Casing S. _____ @ _____ W _____ Sx. Int. _____ @ _____ W _____ Sx. I. _____ @ _____
 Csg. Perf. _____ Prod. Stim. _____

 T Gas
 R
 A
 N
 S

Grav. _____ 1st Del. Gas _____
 I.P. _____ BO/D _____ MCF/D After _____ Hrs. SICP _____ PSI After _____ Days GOR _____ 1st Del. Oil _____

TOPS	NITD	X	Well Log	TEST DATA						
				Schd.	PC	Q	PW	PD	D	Ref. No.
Ojo Alamo	C-103		Plat X							
Kirtland	C-104		Electric Log							
Fruitland			C-122							
Pictured Cliffs	Ditr		Dfa							
Chacra	Datr		Dac							
Cliff House										
Meneee										
Point Lookout										
Mancos										
Gallup										
Greenhorn										
Dakota										
Entrada										

Acres W/320 K0714EJ9

 P
 o
 -

CONY CORP INC SG Int I Ltd

Use Federal 28-9-24 No. 2

Federal 28-9-24 #2

N-24-28N-09W

SG INT I LTD

NMSF-078129-A et. al. (WC)
3162.3-1.0 (07337)

JUL 20 1994

Mr. A. M. O'Hare
Maralex Resources, Incorporated
P. O. Box 338
Ignacio, Colorado 81137

Dear Mr. O'Hare:

Enclosed are your Applications for Permits to Drill (APD's) the wells listed on the enclosed list. Due to no reports of drilling operations commencing prior to expiration, the subject APD's have expired and are returned. Any expired APD may be resubmitted at any time when definite drilling plans are formulated.

You are required to request surface rehabilitation instructions from this office if construction activities have occurred on any of the proposed drill sites. If this office does not receive comment within 30 days, it will be presumed that no construction occurred. Later discovery that construction activities have occurred, may result in assessment of liquidated damages.

Sincerely,

Chip Hamaden

for Ken Townsend
Chief, Branch of Drilling
and Production

Enclosures (8)
1. APD List
2. Seven APD's

cc:
✓ New Mexico Oil Conservation Division
1000 Rio Brazos Rd., Aztec, NM 87410 w/list

RECEIVED
JUL 25 1994
OIL CON. DIV.
DIST. 3

Expired APD's
SG Interests I, Ltd.

Number/Name/Expiration Date

Location/Lease No.

✓ 3 Florance AA
Expired: April 15, 1993

1695' FSL & 1580' FWL (NE $\frac{1}{4}$ SW $\frac{1}{4}$),
Section 8, T. 30 N., R. 9 W.,
San Juan County, New Mexico
Federal Lease No. SF-078129-A

✓ 9 Riddle H
Expired: October 15, 1992

1835' FSL & 790' FWL (NW $\frac{1}{4}$ SW $\frac{1}{4}$),
Section 17, T. 30 N., R. 9 W.,
San Juan County, New Mexico
Federal Lease No. SF-080244

✓ 3 Florance Gas Com I
Expired: April 25, 1992

1410' FNL & 1610' FEL (SW $\frac{1}{4}$ NE $\frac{1}{4}$),
Section 18, T. 30 N., R. 9 W.,
San Juan County, New Mexico
Federal Lease No. SF-080243

✓ 5 Elmer E. Elliott "A"
Expired: November 5, 1992

1700' FSL & 1810' FWL (NE $\frac{1}{4}$ SW $\frac{1}{4}$),
Section 15, T. 30 N., R. 9 W.,
San Juan County, New Mexico
Federal Lease No. SF-078139

✓ 2 Federal 28-9-24
Expired: November 10, 1993

970' FSL & 1630' FWL (SE $\frac{1}{4}$ SW $\frac{1}{4}$),
Section 24, T. 28 N., R. 9 W.,
San Juan County, New Mexico
Federal Lease No. NM-04208

✓ 1 Federal 31-11-30
Expired: December 2, 1993

961' FNL & 1490' FEL (NW $\frac{1}{4}$ NE $\frac{1}{4}$),
Section 30, T. 31 N., R. 11 W.,
San Juan County, New Mexico
Federal Lease No. SF-078097

✓ 1 Federal 30-11-6
Expired: February 1, 1994

1920' FNL & 790' FEL (SE $\frac{1}{4}$ NE $\frac{1}{4}$),
Section 6, T. 30 N., R. 11 W.,
San Juan County, New Mexico
Federal Lease No. SF-078781

ABANDONED LOCATION