

CONFIDENTIAL

Form 3160-3
(July 1992)UNITED STATES
DEPARTMENT OF THE INTERIOR
BUREAU OF LAND MANAGEMENTSUBMIT IN TRIPLICATE
(Other instructions on
reverse side)FORM APPROVED
OMB NO. 1004-0136
Expires February 28, 1995

98 DEC 1 APPLICATION FOR PERMIT TO DRILL OR DEEPEN				5. LEASE DESIGNATION AND SERIAL NO. MDA 701-98-0013	
1a. TYPE OF WORK Drill <input checked="" type="checkbox"/> Deepen <input type="checkbox"/>				6. IF INDIAN, ALLOTTEE OR TRIBE NAME Jicarilla Apache	
b. TYPE OF WELL Oil Well <input type="checkbox"/> Gas Well <input checked="" type="checkbox"/> Other <input type="checkbox"/> Single Zone <input type="checkbox"/> Multiple Zone <input type="checkbox"/>				7. UNIT AGREEMENT NAME N/A 2/25	
2. NAME OF OPERATOR Mallon Oil Company				8. FARM OR LEASE NAME, WELL NO. Jicarilla 29-02-16 #1	
3. ADDRESS AND TELEPHONE NO. P.O. Box 2797 Durango, CO 81302 (970) 382-9100				9. API WELL NO. 30-039-26108	
4. LOCATION OF WELL (Report location clearly and in accordance with any State requirements *) At surface 550' FSL and 660' FEL (SE/SE) Unit P				10. FIELD AND POOL, OR WILDCAT E. Blanco, Pictured Cliffs EXT	
At proposed prod. zone 550' FSL and 660' FEL (SE/SE) Unit P				11. SEC., T., R., M., OR BLK. AND SURVEY OR AREA Sec. 16, T29N-R2W	
14. DISTANCE IN MILES AND DIRECTION FROM NEAREST TOWN OR POST OFFICE * 57 miles east of Bloomfield, New Mexico				12. COUNTY OR PARISH Rio Arriba	
15. DISTANCE FROM PROPOSED * LOCATION TO NEAREST PROPERTY OR LEASE LINE, FT. (Also to nearest drfg. unit line, if any) 6185'				17. NO. OF ACRES ASSIGNED TO THIS WELL 160	
18. DISTANCE FROM PROPOSED LOCATION* TO NEAREST WELL, DRILLING, COMPLETED, OR APPLIED FOR, ON THIS LEASE, FT. 3168'				20. ROTARY OR CABLE TOOLS Rotary	
21. ELEVATIONS (SHOW WHETHER DF, RT, GR, Etc.) 7162' GR				22. APPROX. DATE WORK WILL START 12/15/98	
23. PROPOSED CASING AND CEMENTING PROGRAM					
SIZE OF HOLE	GRADE, SIZE OF CASING	WEIGHT PER FOOT	SETTING DEPTH	QUANTITY OF CEMENT	
12-1/4"	8-5/8"	24#	500'	Circulate to surface	
7-7/8"	5-1/2"	15.5#	4500'	570 sks	

Mallon Oil Company proposes to drill to a depth sufficient to test the Pictured Cliffs formation. If productive, 5-1/2" casing will be cemented at TD. If non-productive, the well will be plugged and abandoned in a manner consistent with Federal regulations. Specific programs as per on-shore Oil and Gas Order No. 1 are outlined in the following attachments:

Drilling Program

Exhibit 1: Blow Out Preventor Equipment/Plan
Exhibit A: Location and Elevation Plat
Exhibit B: Roads and Pipelines
Exhibit C: One Mile Radius Map

Exhibit D: Drilling Site Layout
Exhibit E: Production Facilities
Exhibit F: H2S Contingency Plan
Exhibit G: Environmental Assessment

IN ABOVE SPACE DESCRIBE PROPOSED PROGRAM: If proposal is to deepen, give data on present productive zone and proposed new productive zone. If proposal is to drill or deepen directionally, give pertinent data on subsurface locations and measured and true vertical depths. Give blowout preventer program, if any.

24. SIGNED: Terry Lindeman TITLE: Operations Superintendent DATE: 12/01/98

(This space for Federal or State office use)

PERMIT NO. _____ APPROVAL DATE _____

Application approval does not warrant or certify that the applicant holds legal or equitable title to those rights in the subject lease which would entitle the applicant to conduct operations thereon.

CONDITIONS OF APPROVAL, IF ANY:

APPROVED BY: (Original Signed) HECTOR A. VILLALOBOS TITLE: Asst Field Mgr DATE: FEB 2

*See Instructions On Reverse Side

Title 18 U.S.C. Section 1001, makes it a crime for any person knowingly and willfully to make to any department or agency of the United States any false, fictitious or fraudulent statements or representations as to any matter within its jurisdiction.

CONFIDENTIAL

HOLD C104 FOR NSL (P)

DISTRICT I
P.O. Box 1980, Hobbs, N.M. 88241-1980

State of New Mexico
Energy, Minerals & Natural Resources Department

Form C-102

Revised February 21, 1994

Instructions on back

Submit to Appropriate District Office

State Lease - 4 Copies

Fee Lease - 3 Copies

DISTRICT II
P.O. Drawer DD, Artesia, N.M. 88211-0719

DISTRICT III
1000 Rio Brazos Rd., Aztec, N.M. 87410

DISTRICT IV
PO Box 2088, Santa Fe, NM 87504-2088

OIL CONSERVATION DIVISION

P.O. Box 2088
Santa Fe, NM 87504-2088

☒ AMENDED REPORT

WELL LOCATION AND ACREAGE DEDICATION PLAT

*API Number 30-039-26108		*Pool Code 72400	*Pool Name East Blanco; Pictured Cliffs EXT	
*Property Code 24245	*Property Name JICARILLA 29-02-16		*Well Number 1	
*OGRID No. 013925	*Operator Name MALLON OIL COMPANY		*Elevation 7162'	

¹⁰ Surface Location

UL or lot no.	Section	Township	Range	Lot Idn	Feet from the	North/South line	Feet from the	East/West line	County
P	16	29--N	2--W		550	SOUTH	660	EAST	RIO ARRIBA

¹¹ Bottom Hole Location If Different From Surface

UL or lot no.	Section	Township	Range	Lot Idn	Feet from the	North/South line	Feet from the	East/West line	County
---------------	---------	----------	-------	---------	---------------	------------------	---------------	----------------	--------

13 Dedicated Acres	12 Joint or Infill	14 Consolidation Code	15 Order No.
160			

NO ALLOWABLE WILL BE ASSIGNED TO THIS COMPLETION UNTIL ALL INTERESTS HAVE BEEN CONSOLIDATED
OR A NON-STANDARD UNIT HAS BEEN APPROVED BY THE DIVISION

[illegible]

MALLON OIL COMPANY

JICARILLA 29-02-16 #1

SE/4 SEC. 16, T-29-N, R-2-W, N.M.P.M.,

RIO ARRIBA COUNTY, NEW MEXICO

550' FSL, 660' FEL

4557 1 SE
JOHN MILLS LAKE

319

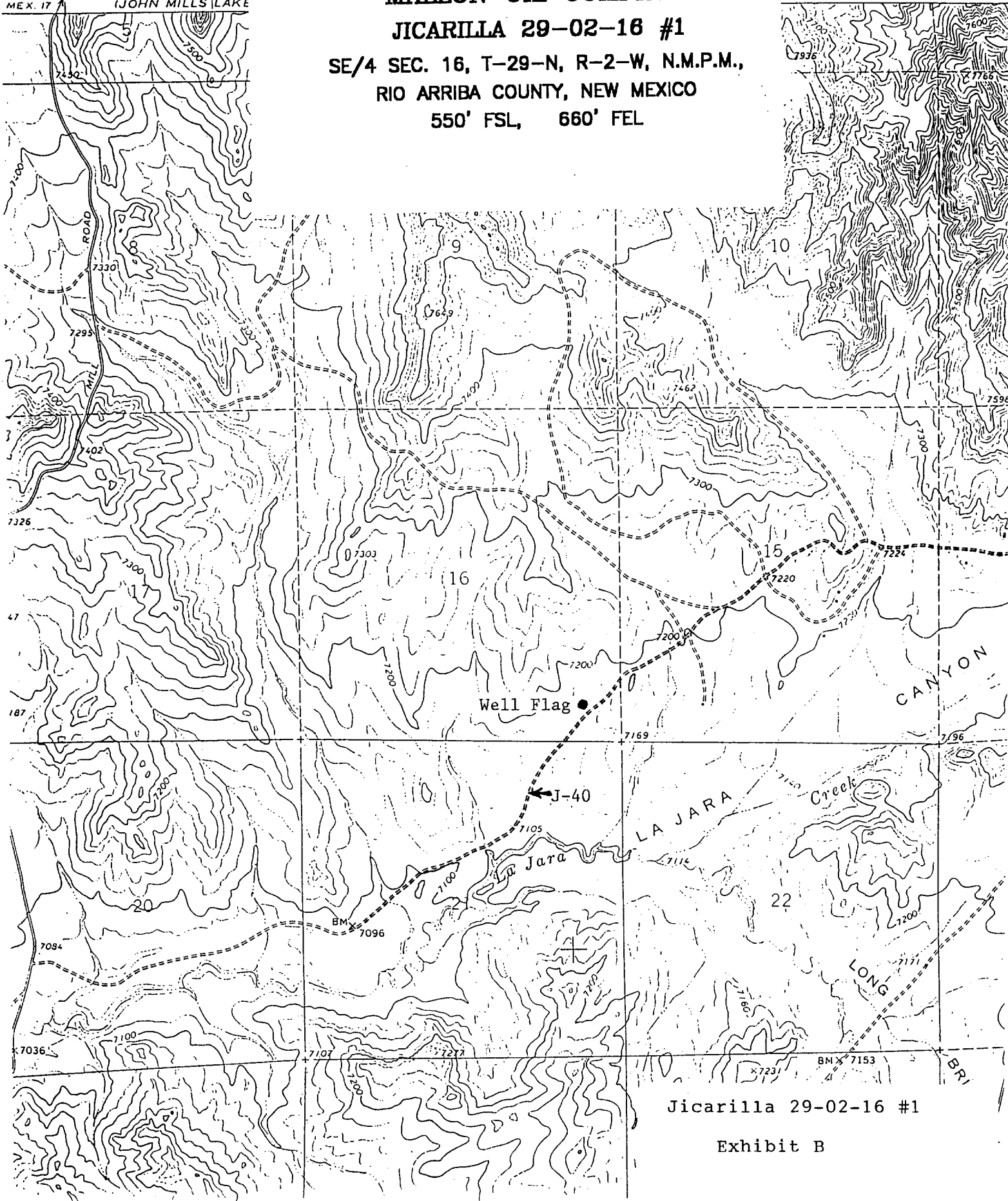

Jicarilla 29-02-16 #1

Exhibit B