

# CONFIDENTIAL

Form 3160-3  
(July 1992)

UNITED STATES  
DEPARTMENT OF THE INTERIOR  
BUREAU OF LAND MANAGEMENT

SUBMIT IN TRIPPLICATE  
(Other instructions on  
reverse side)

FORM APPROVED  
OMB NO. 1004-0136  
Expires February 28, 1995

## APPLICATION FOR PERMIT TO DRILL OR DEEPEN

1a. TYPE OF WORK Drill <input checked="" type="checkbox"/> Deepen <input type="checkbox"/>		5. LEASE DESIGNATION AND SERIAL NO. MDA 701-98-0013	
b. TYPE OF WELL Oil Well <input type="checkbox"/> Gas Well <input checked="" type="checkbox"/> Other <input type="checkbox"/> Single Zone <input type="checkbox"/> Multiple Zone <input type="checkbox"/>		6. IF INDIAN, ALLOTTEE OR TRIBE NAME Jicarilla Apache	
2. NAME OF OPERATOR Mallon Oil Company		7. UNIT AGREEMENT NAME N/A	
3. ADDRESS AND TELEPHONE NO. P.O. Box 2797 Durango, CO 81302 (970) 382-9100		8. FARM OR LEASE NAME, WELL NO. Jicarilla 29-2-6 No. 1	
4. LOCATION OF WELL (Report location clearly and in accordance with any State requirements.) At surface 1600' FSL and 1200' FWL (NW/SW) Unit L		9. APL WELL NO. 30-039-26394	
At proposed prod. zone 1600' FSL and 1200' FWL (NW/SW) Unit L		10. FIELD AND POOL, OR WILDCAT E. Blanco, Pictured Cliffs	
14. DISTANCE IN MILES AND DIRECTION FROM NEAREST TOWN OR POST OFFICE * 56 miles east of Bloomfield, New Mexico		11. SEC., T., R., M., OR BLK. AND SURVEY OR AREA Sec. 6, T29N-R02W	
15. DISTANCE FROM PROPOSED * LOCATION TO NEAREST PROPERTY OR LEASE LINE, FT. 3686' (Also to nearest drlg. unit line, if any)		12. COUNTY OR PARISH Rio Arriba	
16. NO. OF ACRES IN LEASE 39,360		13. STATE NM	
18. DISTANCE FROM PROPOSED LOCATION * TO NEAREST WELL, DRILLING, COMPLETED, OR APPLIED FOR, ON THIS LEASE, FT. 4900		17. NO. OF ACRES ASSIGNED TO THIS WELL 157162.36	
19. PROPOSED DEPTH 4500'		20. ROTARY OR CABLE TOOLS Rotary	
21. ELEVATIONS (SHOW WHETHER DF, RT, GR, Etc.) 7385' GR		22. APPROX DATE WORK WILL START 10/01/99	
23. PROPOSED CASING AND CEMENTING PROGRAM			
SIZE OF HOLE	GRADE, SIZE OF CASING	WEIGHT PER FOOT	SETTING DEPTH
12-1/4"	8-5/8"	24#	250'
7-7/8"	5-1/2"	15.5#	4500'
		QUANTITY OF CEMENT Circulate to surface 206 d = 50% 570 ebs - 1240 ✓ 50%	

Mallon Oil Company proposes to drill to a depth sufficient to test the Pictured Cliffs formation. If productive, 5-1/2" casing will be cemented at TD. If non-productive, the well will be plugged and abandoned in a manner consistent with Federal regulations. Specific programs as per on-shore Oil and Gas Order No. 1 are outlined in the following attachments:

### Drilling Program

Exhibit 1: Blow Out Preventor Equipment/Plan  
Exhibit A: Location and Elevation Plat  
Exhibit B: Roads and Pipelines  
Exhibit C: One Mile Radius Map

Exhibit D: Drilling Site Layout  
Exhibit E: Production Facilities  
Exhibit F: H2S Contingency Plan  
Exhibit G: Environmental Assessment

IN ABOVE SPACE DESCRIBE PROPOSED PROGRAM: If proposal is to deepen, give data on present productive zone and proposed new productive zone. If proposal is to drill or deepen directionally, give pertinent data on subsurface locations and measured and true vertical depths. Give blowout preventer program, if any

SIGNED: Terry Lindeman TITLE: Operations Superintendent DATE: 08/31/99

(This space for Federal or State office use)

PERMIT NO. \_\_\_\_\_ APPROVAL DATE \_\_\_\_\_

Application approval does not warrant or certify that the applicant holds legal or equitable title to those rights in the subject lease which would entitle the applicant to conduct operations thereon.

CONDITIONS OF APPROVAL, IF ANY:

APPROVED BY: S. W. Anderson TITLE: Asst. Field Mgr DATE: MAR 7 2000

\*See Instructions On Reverse Side

Title 18 U.S.C. Section 1001, makes it a crime for any person knowingly and willfully to make to any department or agency of the United States any false, fictitious or fraudulent statements or representations as to any matter within its jurisdiction.

# CONFIDENTIAL

DISTRICT II  
P.O. Drawer DD, Artesia, N.M. 88211-0719

DISTRICT III  
1000 Rio Brazos Rd., Aztec, N.M. 87410

DISTRICT IV  
P.O. Box 2088, Santa Fe, NM 87504-2088

OIL CONSERVATION DIVISION

P.O. Box 2088  
Santa Fe, NM 87504-2088

☐ AMENDED REPORT

WELL LOCATION AND ACREAGE DEDICATION PLAT

1 API Number 30-039-26394		2 Pool Code 72400		3 Pool Name East Blanco; Pictured Cliffs	
4 Property Code 25495		5 Property Name JICARILLA 29-2-6			6 Well Number 1
7 GRID No. 13925		8 Operator Name MALLON OIL COMPANY			9 Elevation 7385

10 Surface Location

UL or lot no. L	Section 6	Township 29-N	Range 2-W	Lot Idn	Feet from the 1600	North/South line SOUTH	Feet from the 1200	East/West line WEST	County RIO ARRIBA
--------------------	--------------	------------------	--------------	---------	-----------------------	---------------------------	-----------------------	------------------------	----------------------

11 Bottom Hole Location If Different From Surface

UL or lot no.	Section	Township	Range	Lot Idn	Feet from the	North/South line	Feet from the	East/West line	County
---------------	---------	----------	-------	---------	---------------	------------------	---------------	----------------	--------

12 Dedicated Acres 162.36 259	13 Joint or Infill	14 Consolidation Code	15 Order No.
-------------------------------------	--------------------	-----------------------	--------------

NO ALLOWABLE WILL BE ASSIGNED TO THIS COMPLETION UNTIL ALL INTERESTS HAVE BEEN CONSOLIDATED  
OR A NON-STANDARD UNIT HAS BEEN APPROVED BY THE DIVISION

1917 G.L.O. B.C.

18		17 OPERATOR CERTIFICATION I hereby certify that the information contained herein is true and complete to the best of my knowledge and belief  Signature Terry Lindeman Printed Name Operations Superintendent Title August 31, 1999 Date	
18 SURVEYOR CERTIFICATION I hereby certify that the well location shown on this plat was plotted from field notes of actual surveys made by me or under my supervision, and that the same is true and correct to the best of my belief  7-26-99 Date of Survey Signature and Seal of Professional Surveyor: ROY A. RUSH NEW MEXICO REGISTERED PROFESSIONAL LAND SURVEYOR 8894 Certificate Number		1917 G.L.O. B.C. 1310.00' 1275.00' 2549.30' MARKED STONE S 89-52-17 E 5134.40'	

# 2-M SYSTEM

Jicarilla 29-2-6 No.1

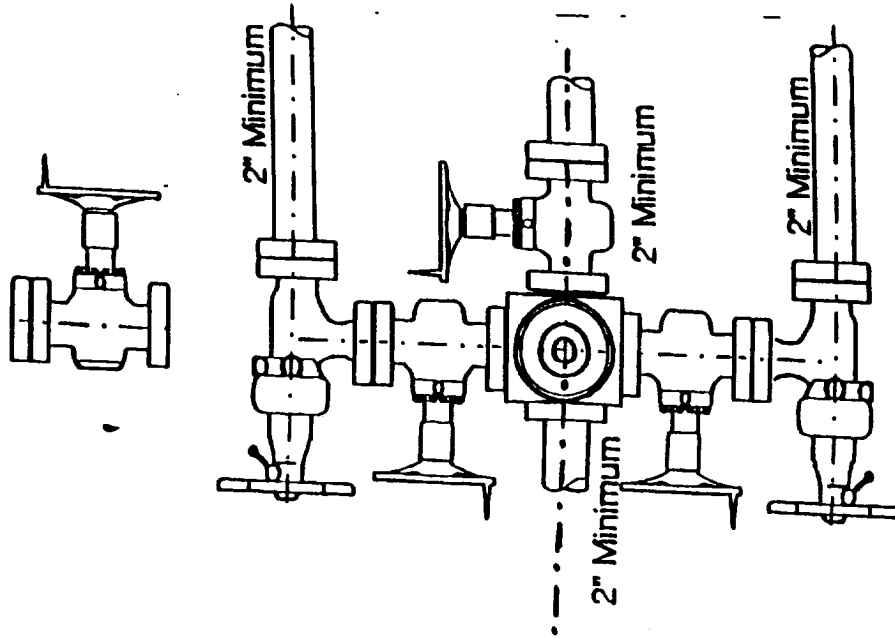
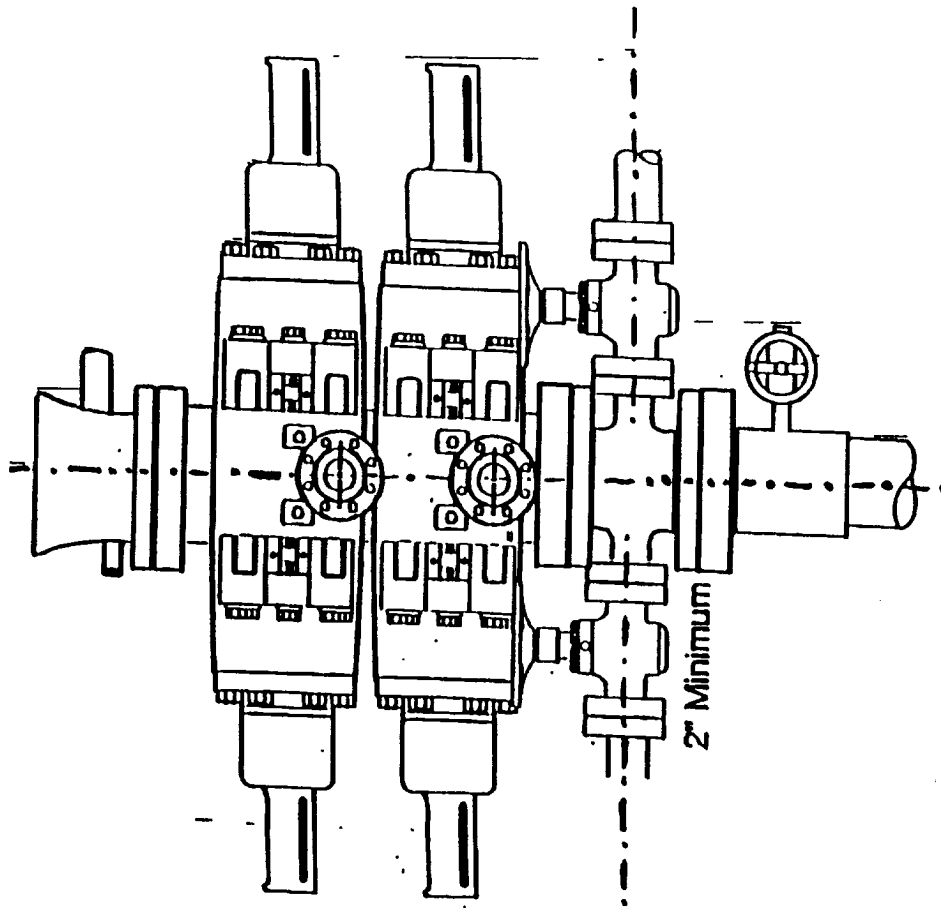

# MALLON OIL COMPANY

JICARILLA 29-2-6 #1

SW/4 SEC.6, T-29-N, R-2-W, N.M.P.M.,

RIO ARriba COUNTY, NEW MEXICO

1600 FSL, 1200 FWL

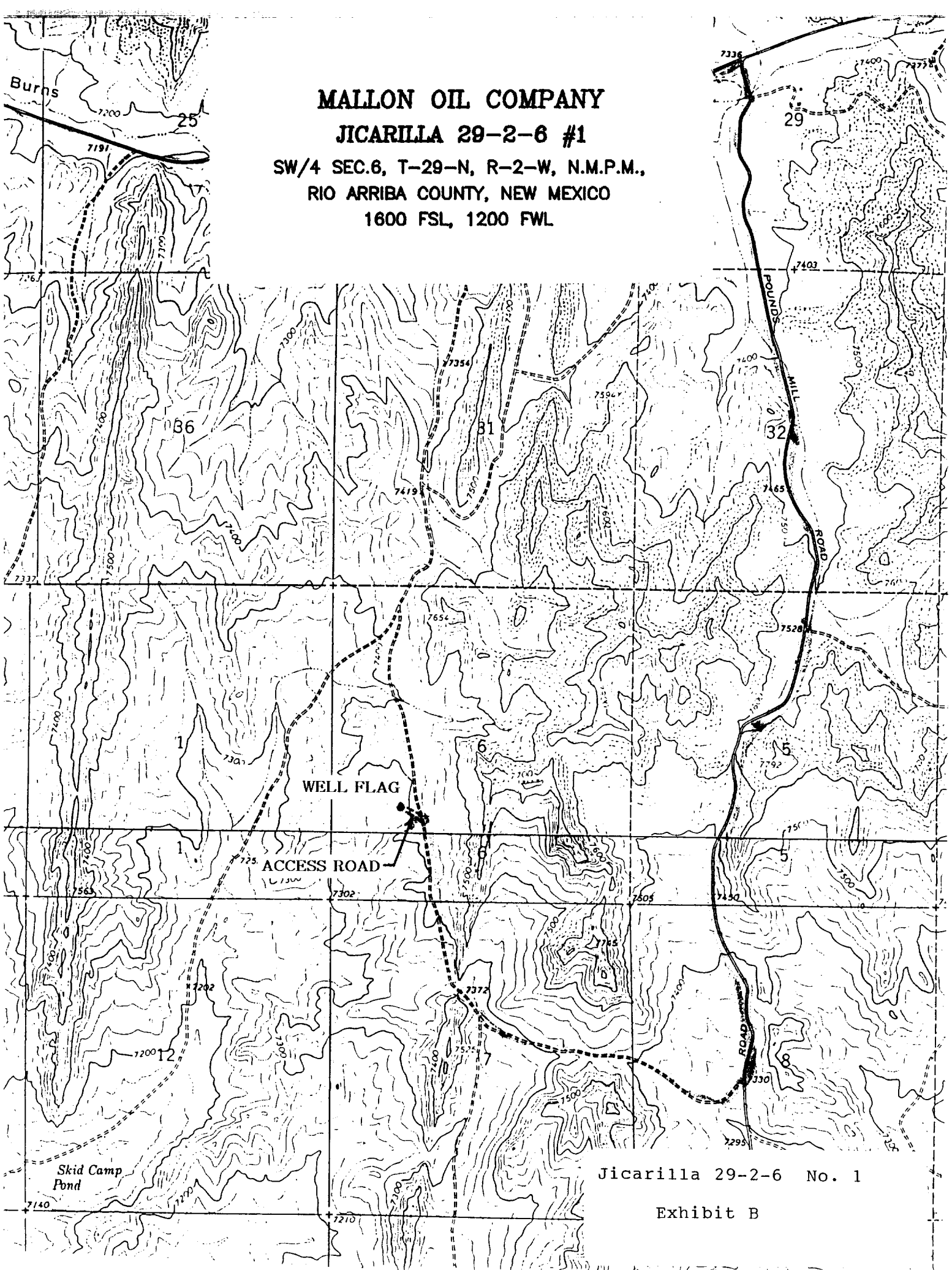

Jicarilla 29-2-6 No. 1

Exhibit B

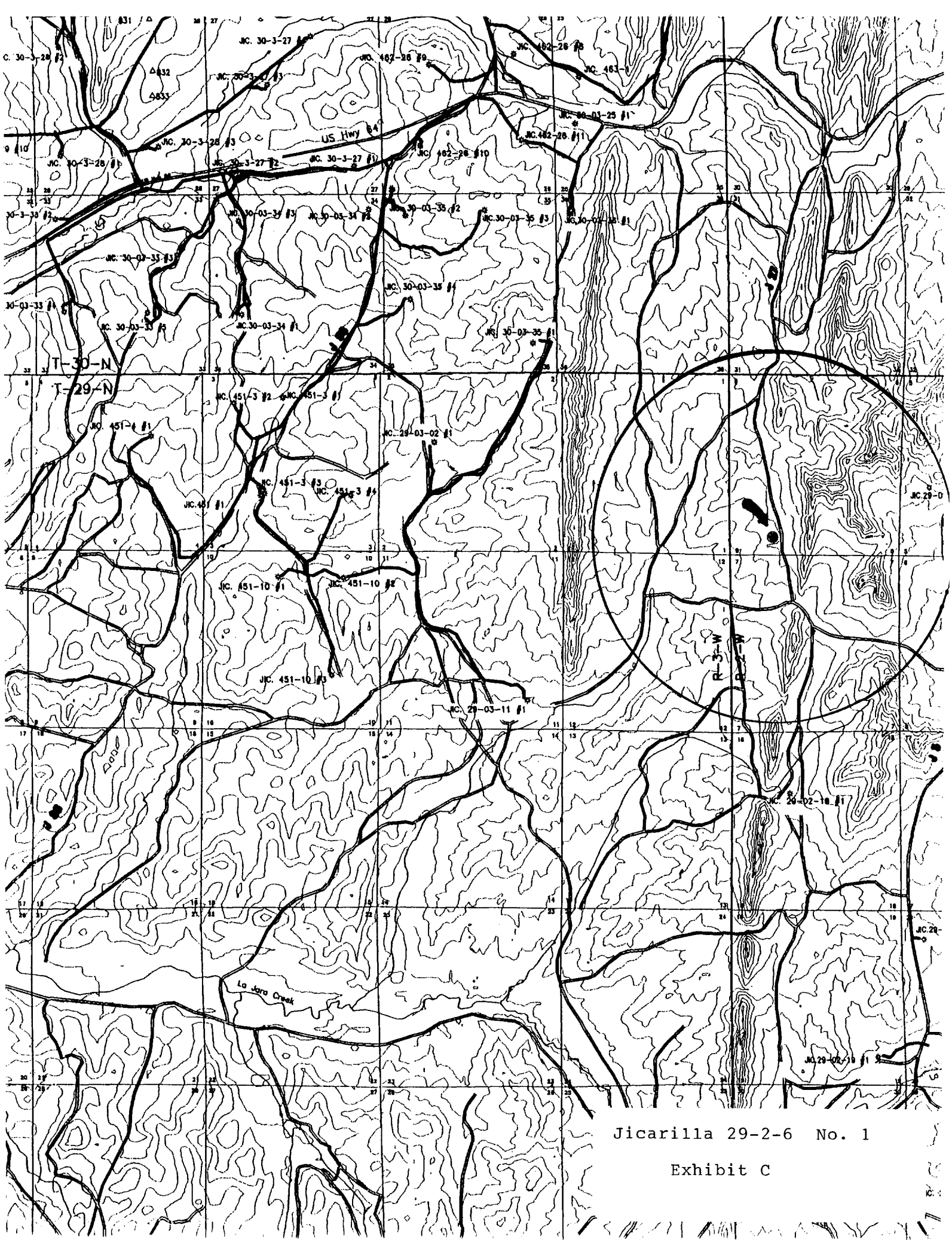

Jicarilla 29-2-6 No. 1

Exhibit C