

(SUBMIT IN TRIPLICATE)

COPY UNITED STATES
DEPARTMENT OF THE INTERIOR
GEOLOGICAL SURVEY

Land Office Santa Fe
Lease No. 077967
Unit Gallegos Canyon Unit
I - Sec. #844

SUNDRY NOTICES AND REPORTS ON WELLS

NOTICE OF INTENTION TO DRILL	<input checked="" type="checkbox"/>	SUBSEQUENT REPORT OF WATER SHUT-OFF	
NOTICE OF INTENTION TO CHANGE PLANS		SUBSEQUENT REPORT OF SHOOTING OR ACIDIZING	
NOTICE OF INTENTION TO TEST WATER SHUT-OFF		SUBSEQUENT REPORT OF ALTERING CASING	
NOTICE OF INTENTION TO RE-DRILL OR REPAIR WELL		SUBSEQUENT REPORT OF RE-DRILLING OR REPAIR	
NOTICE OF INTENTION TO SHOOT OR ACIDIZE		SUBSEQUENT REPORT OF ABANDONMENT	
NOTICE OF INTENTION TO PULL OR ALTER CASING		SUPPLEMENTARY WELL HISTORY	
NOTICE OF INTENTION TO ABANDON WELL			

(INDICATE ABOVE BY CHECK MARK NATURE OF REPORT, NOTICE, OR OTHER DATA)

Farmington, New Mexico November 25, 1955

Well No. 72 is located 1730 ft. from N line and 1650 ft. from E line of sec. 36
NE/4 of Section 36 T-28-N R-13-W NMPM
(1/4 Sec. and Sec. No.) (Twp.) (Range) (Meridian)
west Kutz-Pictured Cliffs San Juan New Mexico
(Field) (County or Subdivision) (State or Territory)

The elevation of the derrick floor above sea level is _____ ft. (To be furnished later)

DETAILS OF WORK

(State names of and expected depths to objective sands; show sizes, weights, and lengths of proposed casings; indicate mudding jobs, cementing points, and all other important proposed work)

We propose to drill the above well to approximately 1400 feet. Rotary tools will be used to total depth. Pictured Cliffs formation will then be sand oil fraced.

The following casing program is proposed:

Size	Depth	Cement	Remarks
8-5/8"	100'	65 Sx.	Circulated
5-1/2"	1400'	75 Sx.	100% of theoretical fill.

Copies of the location plat are attached. A copy of any survey taken will be submitted upon completion of the well. Acreage plat for designated drilling unit will be submitted at a later date.

I understand that this plan of work must receive approval in writing by the Geological Survey before operations may be commenced.

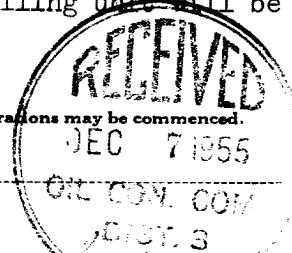
Company STANOLIND OIL AND GAS COMPANYAddress Box 487Farmington, New MexicoBy E. B. [Signature]Title Farm Boss

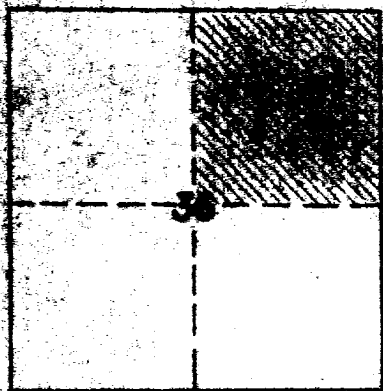
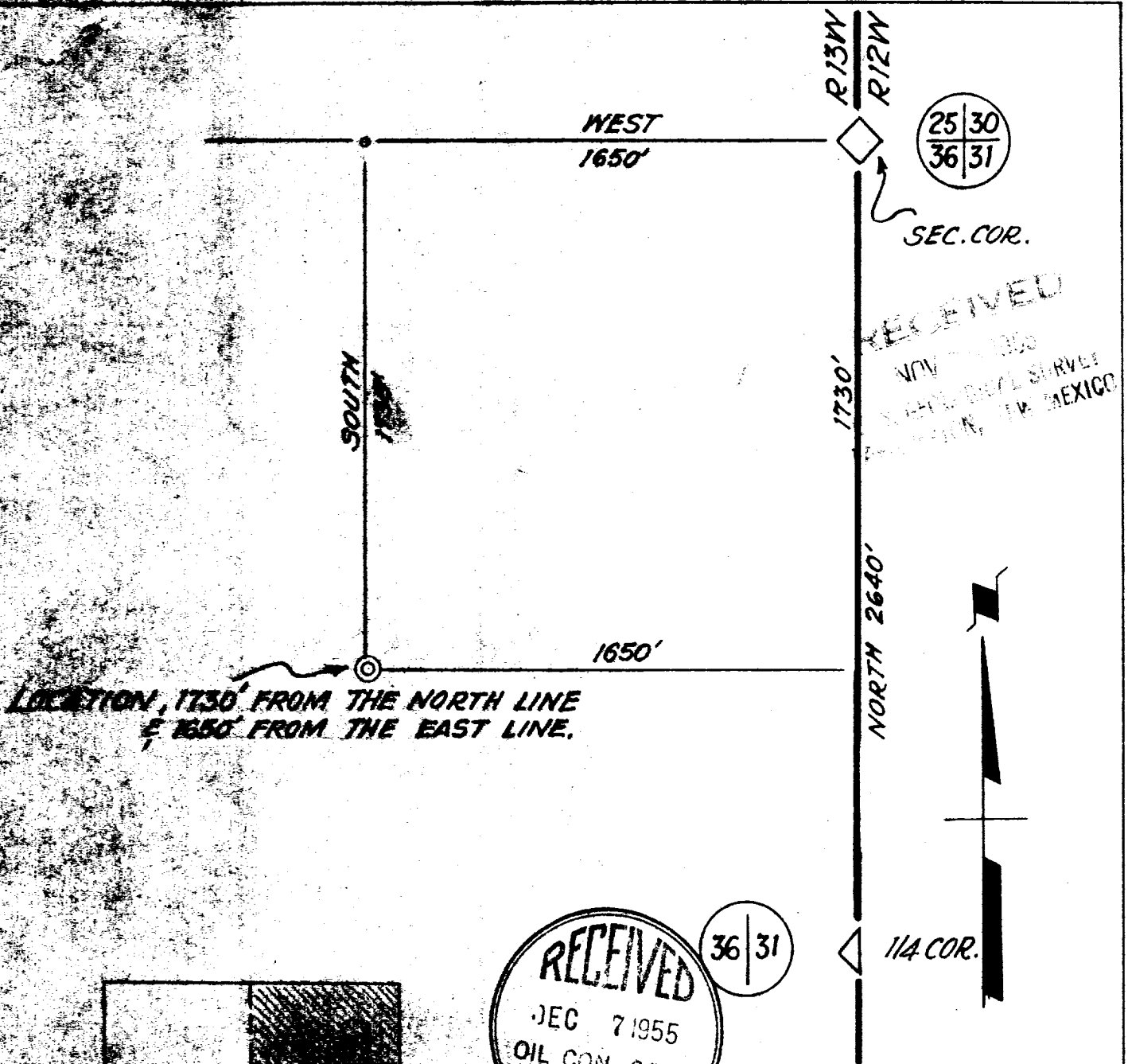

This is to certify that the above plat was prepared from field notes of actual surveys made by me or under my supervision and that the same are true and correct to the best of my knowledge and belief.

[Signature]
 J. A. Lucas
 Licensed Surveyor
 New Mex. Reg. No. 1443

Gallegos Canyon Unit #72	
STANOLIND OIL & GAS CO.	
WELL LOCATION NE 1/4 SEC 36	
T28N R13W NMPM	
SAN JUAN CO. NEW MEXICO	
NOV 7, 1955	SCALE 1" = 500'
DRAWN BY - W.C.	
SAN JUAN ENGINEERING CO.	
P. O. Box 262	
FARMINGTON, N. M.	