

COPY TO O.C.C.

(SUBMIT IN TRIPLICATE)

UNITED STATES
DEPARTMENT OF THE INTERIOR
GEOLOGICAL SURVEY

Land Office Santa Fe
Lease No. 070230-A
Unit I-Box, 814
Gallegos Canyon Unit

SUNDRY NOTICES AND REPORTS ON WELLS

NOTICE OF INTENTION TO DRILL	<input checked="" type="checkbox"/>	SUBSEQUENT REPORT OF WATER SHUT-OFF	
NOTICE OF INTENTION TO CHANGE PLANS		SUBSEQUENT REPORT OF SHOOTING OR ACIDIZING	
NOTICE OF INTENTION TO TEST WATER SHUT-OFF		SUBSEQUENT REPORT OF ALTERING CASING	
NOTICE OF INTENTION TO RE-DRILL OR REPAIR WELL		SUBSEQUENT REPORT OF REDRILLING OR REPAIR	
NOTICE OF INTENTION TO SHOOT OR ACIDIZE		SUBSEQUENT REPORT OF ABANDONMENT	
NOTICE OF INTENTION TO PULL OR ALTER CASING		SUPPLEMENTARY WELL HISTORY	
NOTICE OF INTENTION TO ABANDON WELL			

(INDICATE ABOVE BY CHECK MARK NATURE OF REPORT, NOTICE, OR OTHER DATA)

May 13, 1953

Well No. 40 is located 1770 ft. from N line and 660 ft. from E line of sec. 29

35/4 NE/4 Sec. 29
(1/4 Sec. and Sec. No.)

28N
(Twp.)

12W
(Range)

T.M.P.M.
(Meridian)

West Kuba
(Field)

San Juan
(County or Subdivision)

New Mexico
(State or Territory)

The elevation of the derrick floor above sea level is _____ ft. (Not available. Will furnish later)

DETAILS OF WORK

(State names of and expected depths to objective sands; show sizes, weights, and lengths of proposed casings; indicate mudding jobs, cementing points, and all other important proposed work)

Pictured Cliffs Sand test. Estimated depth 1500'.

Surface Casing: 90' of 10-3/4" OD 32# cemented to surface.

Production Casing: 1400' of 7" OD 20#, cemented with 100 sacks.

If commercial production is indicated, the producing section will be shot with nitroglycerin.

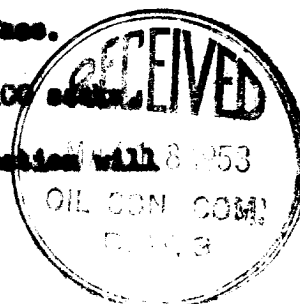

I understand that this plan of work must receive approval in writing by the Geological Survey before operations may be commenced.

Company HENSON-MONTIN

Address 315 1/2 West Main

Farmington, New Mexico

By

Albert R. Gunn

Title

Field Superintendent

RECEIVED

MAY 1 1953

Oil & Gas Division
San Juan County, N. M.

COMPANY: Benson-Montin
LEASE: Gallegos Canyon Unit-Well #40
Sec. 29 T28N R.12W N.M.P.M.
LOCATION: 1770' from north line
660' from east line
San Juan County New Mex

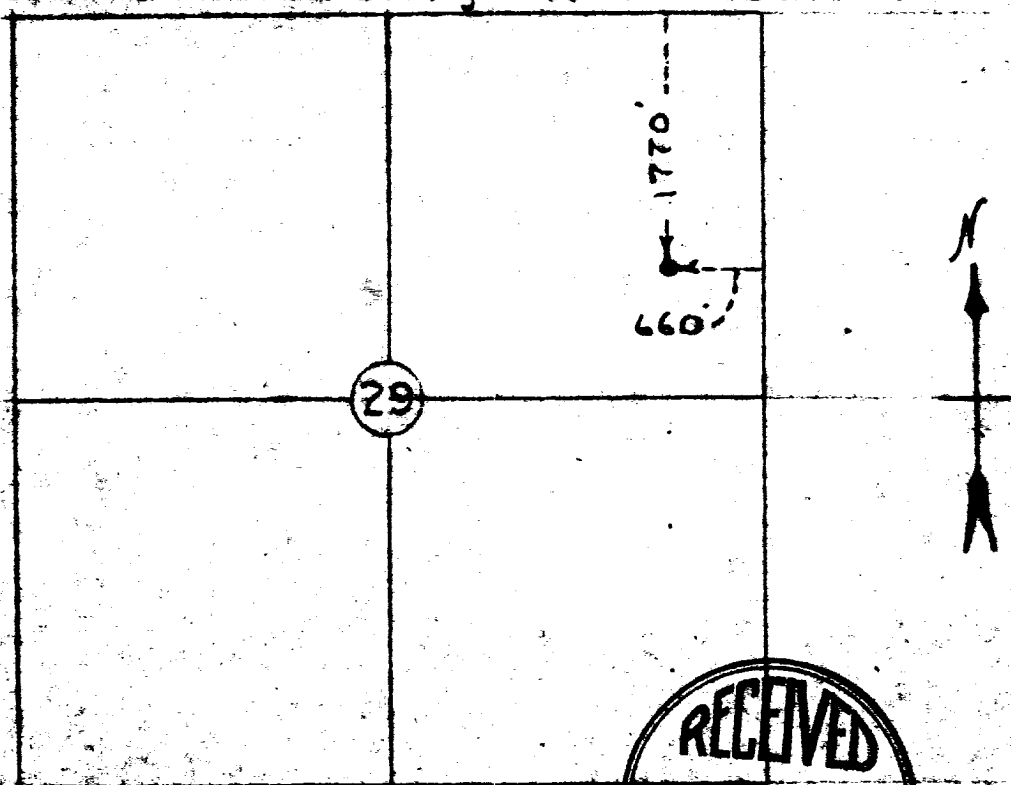

RECEIVED
MAY 1 8 49 53
OIL & GAS DIVISION
DIST. 3

This is to certify that the above plot was prepared from field notes of actual surveys made by me and are true and correct to the best of my knowledge and belief.



Robert L. Maddox Jr.
Robert L. Maddox Jr.
Registered Professional Engineer
and Land Surveyor
N. Mex. Reg. No. 1426

Surveyed: 2-1-53