

Well No. 3	28N
Sec. 27	11W

(SUBMIT IN TRIPLICATE)

UNITED STATES
DEPARTMENT OF THE INTERIOR
GEOLOGICAL SURVEY

Land Office Santa Fe
Lease No. SW 078673
Unit Schlusser-Federal

SUNDRY NOTICES AND REPORTS ON WELLS

NOTICE OF INTENTION TO DRILL	<input checked="" type="checkbox"/>	SUBSEQUENT REPORT OF WATER SHUT-OFF	
NOTICE OF INTENTION TO CHANGE PLANS		SUBSEQUENT REPORT OF SHOOTING OR ACIDIZING	
NOTICE OF INTENTION TO TEST WATER SHUT-OFF		SUBSEQUENT REPORT OF ALTERING CASING	
NOTICE OF INTENTION TO RE-DRILL OR REPAIR WELL		SUBSEQUENT REPORT OF RE-DRILLING OR REPAIR	
NOTICE OF INTENTION TO SHOOT OR ACIDIZE		SUBSEQUENT REPORT OF ABANDONMENT	
NOTICE OF INTENTION TO PULL OR ALTER CASING		SUPPLEMENTARY WELL HISTORY	
NOTICE OF INTENTION TO ABANDON WELL			

(INDICATE ABOVE BY CHECK MARK NATURE OF REPORT, NOTICE, OR OTHER DATA) JUL 10 1964

SCHLOSSER-FEDERAL

July 8

U. S. GEOLOGICAL SURVEY

Well No. 3 is located 2060 ft. from (N) line and 790 ft. from (E) line of sec. 27
NE 1/4 NE 1/4 Section 27 28N 11W H.M.P.M.
 (1/4 Sec. and Sec. No.) (Twp.) (Range) (Meridian)
Basin Dakota Gas San Juan New Mexico
 (Field) (County or Subdivision) (State or Territory)

The elevation of the derrick floor above sea level is ? ft. Will advise elevation as soon as received from Surveyor.

DETAILS OF WORK

(State names of and expected depths to objective sands; show sizes, weights, and lengths of proposed casings; indicate mudlogging jobs, cementing points, and all other important proposed work)

It is proposed to drill this well with rotary tools to a depth sufficient to test the Dakota formation. Estimated total depth 6350'. Anticipated formations to be encountered are Graneros Sand at approximately 6090' and the Dakota sand at approximately 6170'.

8 5/8" OD Surface casing will be set at approximately 200' and cemented from bottom to top with approximately 200 sacks cement. If productive zones are encountered 4 1/2" OD or 5 1/2" OD oil string will be run and cemented with sufficient cement to protect all zones. Possible productive zones will be perforated, tested, treated if necessary, and well completed.

I understand that this plan of work must receive approval in writing by the Geological Survey before operations may be commenced.

Company SINCLAIR OIL & GAS COMPANY
 Address 601 Denver Club Building
Denver, Colorado
266-2460

By W. A. Walther, Jr.
 Title Division Production Sup't.

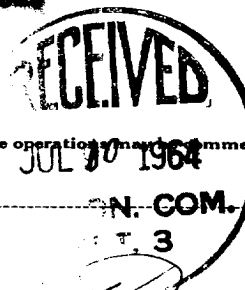

ILLEGIBLE

NEW MEXICO OIL CONSERVATION COMMISSION

Well Location and Acreage Dedication Plat

SECTION A.

Date July 2, 1964

Operator SINCLAIR OIL & GAS COMPANY Lease SCHLOSSER FEDERAL WN
Well No. 1 Unit Letter A Section 27 Township 28 NORTH Range 11 WEST NMPM
Located 1060 Feet From NORTH Line, 790 Feet From EAST Line
County SAN JUAN G. L. Elevation _____ Dedicated Acreage 200 Acres
Name of Producing Formation Indio Pool Indio Indio Gas

1. Is the Operator the only owner* in the dedicated acreage outlined on the plat below? Yes _____ No 20
2. If the answer to question One is "No," have the interests of all the owners been consolidated by communitization agreement or otherwise? Yes 20 No _____. If answer is "Yes," Type of Consolidation Indio Indio Gas Property - Lease Operating Contract Agreement
3. If the answer to question Two is "No," list all the owners and their respective interests below:

OWNER

LAND DESCRIPTION

SECTION B.

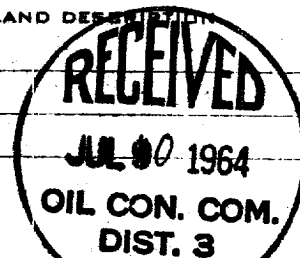
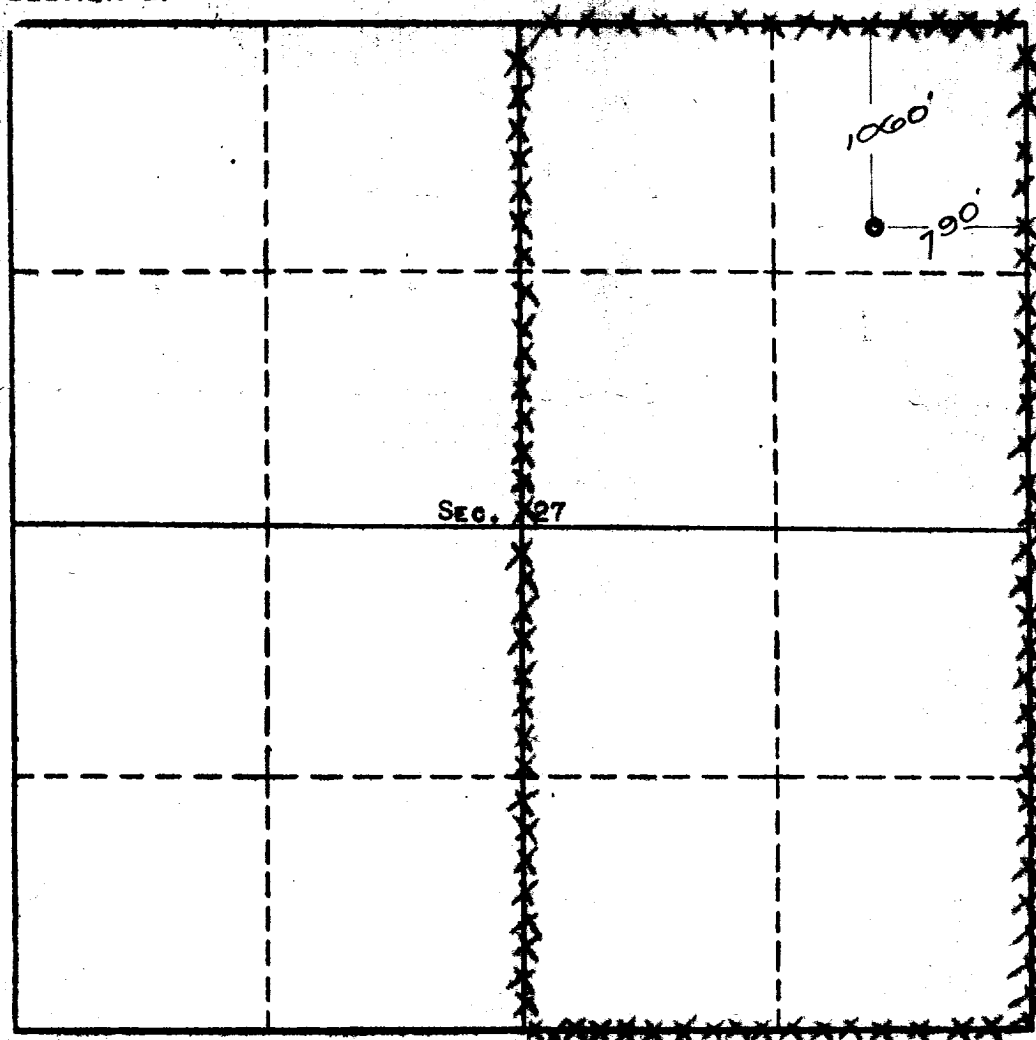

This is to certify that the information in Section A above is true and complete to the best of my knowledge and belief.

SINCLAIR OIL & GAS COMPANY

(OPERATOR)

[Signature]
J. A. [illegible]
[illegible]
[illegible]

REGISTERED LAND SURVEYOR
STATE OF NEW MEXICO
Reg. No. 3602
This is to certify that the well location shown on the plat in Section B was plotted from field notes of actual survey made by me or under my supervision and that the same is true and correct to the best of my knowledge and belief.

Date Surveyed JUNE 29, 1964**Four States Engineering Co.**
FARMINGTON, NEW MEXICO

[Signature]
REGISTERED ENGINEER OR
LAND SURVEYOR

Certificate No. 3602