

(SUBMIT IN TRIPLICATE)

UNITED STATES  
DEPARTMENT OF THE INTERIOR  
GEOLOGICAL SURVEY

Budget Bureau No. 42-R358.4.  
Approval expires 12-31-60.

Santa Fe

Land Office

Lease No.

Unit

076106

SUNDRY NOTICES AND REPORTS ON WELLS

NOTICE OF INTENTION TO DRILL	<input checked="" type="checkbox"/>	SUBSEQUENT REPORT OF WATER SHUT-OFF	
NOTICE OF INTENTION TO CHANGE PLANS		SUBSEQUENT REPORT OF SHOOTING OR ACIDIZING	
NOTICE OF INTENTION TO TEST WATER SHUT-OFF		SUBSEQUENT REPORT OF ALTERING CASING	
NOTICE OF INTENTION TO RE-DRILL OR REPAIR WELL		SUBSEQUENT REPORT OF RE-DRILLING OR REPAIR	
NOTICE OF INTENTION TO SHOOT OR ACIDIZE		SUBSEQUENT REPORT OF ABANDONMENT	
NOTICE OF INTENTION TO PULL OR ALTER CASING		SUPPLEMENTARY WELL HISTORY	
NOTICE OF INTENTION TO ABANDON WELL			

(INDICATE ABOVE BY CHECK MARK NATURE OF REPORT, NOTICE, OR OTHER DATA)

Gallup Canyon Unit

August 9

1963

Well No. 141 is located 1950 ft. from N line and 660 ft. from E line of sec. 22  
36/4 NW/4 Sec 22 T28N R12W R4PM  
 (1/4 Sec. and Sec. No.) (Twp.) (Range) (Meridian)  
Undesignated San Juan New Mexico  
 (Field) (County or Subdivision) (State or Territory)

The elevation of the derrick floor above sea level is 5406 ft.

DETAILS OF WORK

(State names of and expected depths to objective sands; show sizes, weights, and lengths of proposed casings; indicate mudding jobs, cementing points, and all other important proposed work)

We propose to drill a Gallup development well as follows:

1. Drill 12-1/2" hole to 2'0", run and set 8-5/8" 2nd J-55 8rd csg to TD w/sufficient cement to circulate to surface. WOC 18 hrs.
2. Drill 7-7/8" hole to TD of 5600' or through Lower Gallup and run Induction-Electric and Gamma Ray-Sonic plus free finder logs.
3. Run 4-1/2" 11.4# J-55 8rd csg to TD and cement in two stages. 1st stage w/150 sx Incon Class "C" plus 12-1/2" Gilsomite followed by 50 sx Incon plus 2% CaCl. WOC 4 hrs, open stage collar at approx 1400', set cement w/100 sx Incon Class "C" plus 12-1/2" Gilsomite, WOC 18 hrs.
4. Perforate Lower Gallup 1/4 bullets/ft and sand-oil frac interval.
5. Run 2-3/8" tbg to top of perfor and sand well in.

I understand that this plan of work must receive approval in writing by the Geological Survey before operations may be commenced.

Company Sunray Oil Company

Address 200 Pet. Club Plaza  
Farmington, New Mexico

Original signed by  
CHARLES W. ROGERS

By Production Engineer  
 Title

## NEW MEXICO OIL CONSERVATION COMMISSION

## Well Location and Acreage Dedication Plat

Section A.

Date 8-9-63

Operator SUNRAY DX OIL COMPANY Lease Gallegos Canyon Unit  
 Well No. 141 Unit Letter E Section 22 Township 28 NORTH Range 12 WEST NMPM  
 Located 1980 Feet From the NORTH Line, 660 Feet From the WEST Line  
 County SAN JUAN G. L. Elevation 5593.1 Dedicated Acreage 80 Acres  
 Name of Producing Formation Lower Gallup Pool Undesignated

1. Is the Operator the only owner in the dedicated acreage outlined on the plat below?

Yes X No \_\_\_\_\_

2. If the answer to question one is "no", have the interests of all the owners been consolidated by communitization agreement or otherwise? Yes \_\_\_\_\_ No \_\_\_\_\_ If answer is "yes", Type of Consolidation.

3. If the answer to question two is "no", list all the owners and their respective interests below:

Owner

Land Description

Section B.

This is to certify that the information  
 in Section A above is true and complete  
 to the best of my knowledge and belief.

Sunray DX Oil Company

(Signed by)  
CHARLES W. ROGERS  
 (Representative).

200 Petroleum Club Plaza  
 (Address)

Farmington, New Mexico

Note: All distances must be from outer boundaries of section.

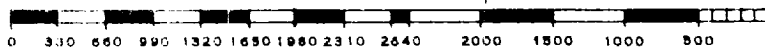
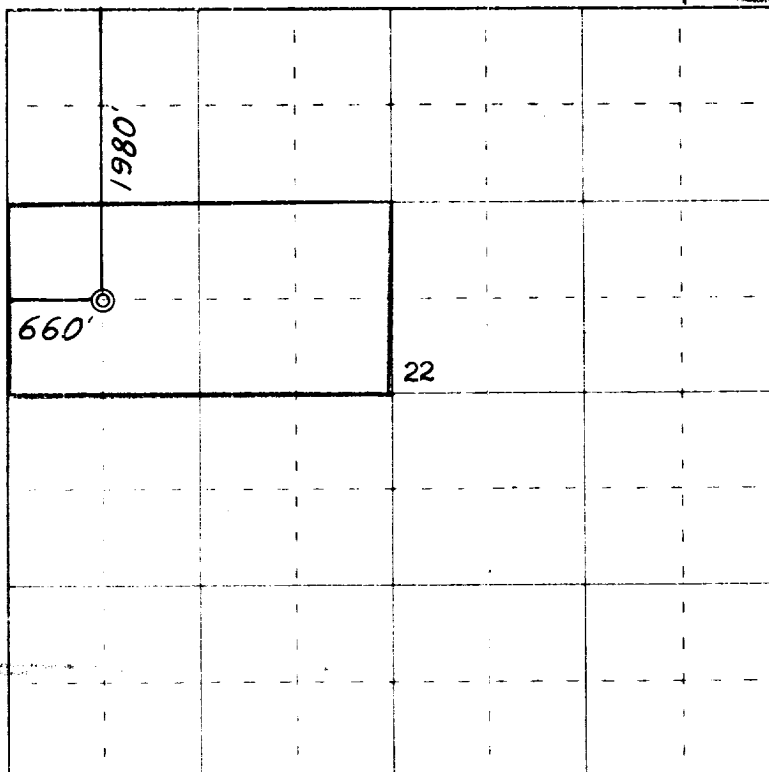

Scale 4 inches equal 1 mile

Ref: GLO plat dated 19 July 1915

This is to certify that the above plat was prepared from field notes of actual surveys  
 made by me or under my supervision and that the same are true and correct to the best  
 of my knowledge and belief.

Date Surveyed 8 August 1963

James P. Leese  
 Registered Professional Engineer and or Land Surveyor  
 James P. Leese, N. Mex. Reg. No. 1463  
 San Juan Engineering Company

Farmington, New Mexico