

NEW MEXICO OIL CONSERVATION COMMISSION

Well Location and Acreage Dedication Plat

8-9-63

Section A.

Date

Gallegos Canyon Unit

Operator SUNRAY DX OIL COMPANY Lease
 Well No. 111 Unit Letter E Section 22 Township 28 NORTH Range 12 WEST NMPM
 Located 1980 Feet From the NORTH Line, 660 Feet From the WEST Line
 County SAN JUAN G. L. Elevation 5593.1 Dedicated Acreage Acres
 Name of Producing Formation Lower Gallup Pool Undesignated

1. Is the Operator the only owner in the dedicated acreage outlined on the plat below?
 Yes ☒ No ☐
2. If the answer to question one is "no", have the interests of all the owners been consolidated by communitization agreement or otherwise? Yes ☐ No ☐ If answer is "yes", Type of Consolidation
3. If the answer to question two is "no", list all the owners and their respective interests below:

Owner

Land Description

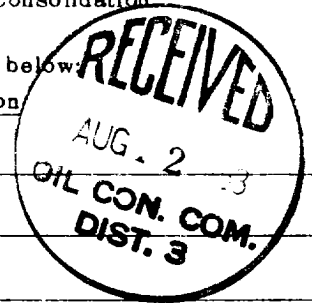

Section B.

Note: All distances must be from outer boundaries of section.

This is to certify that the information in Section A above is true and complete to the best of my knowledge and belief.

Sunray DX Oil Company

Original signed by

CHARLES W. ROGERS

(Representative)

200 Petroleum Club Plaza

(Address)

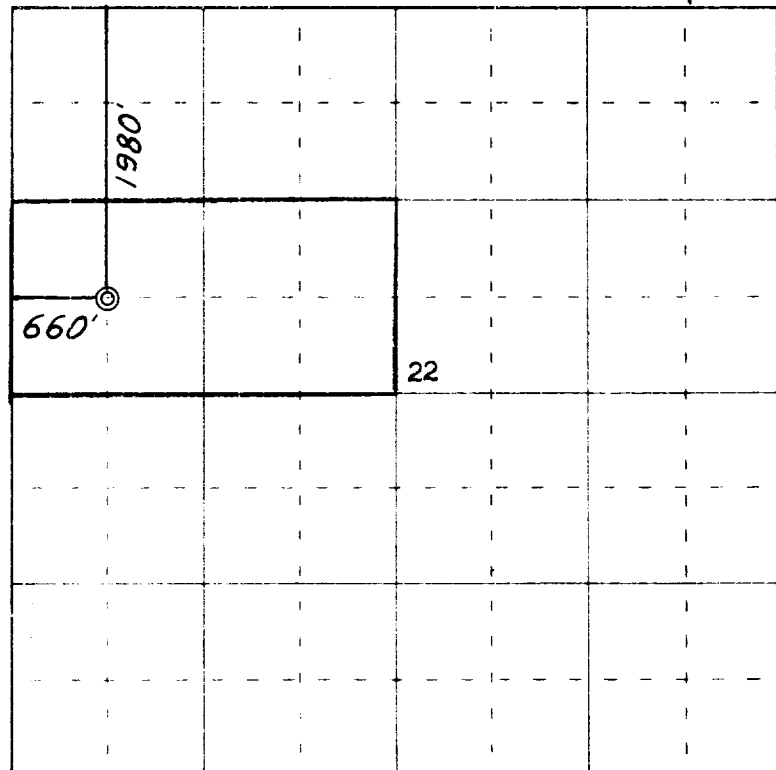
Farmington, New Mexico

0 330 660 990 1320 1650 1980 2310 2640 2000 1500 1000 500 0

Scale 4 inches equal 1 mile

Ref: GLO plat dated 19 July 1915

This is to certify that the above plat was prepared from field notes of actual surveys made by me or under my supervision and that the same are true and correct to the best of my knowledge and belief.

Date Surveyed 8 August 1963

James P. Leese
 Registered Professional Engineer and, or Land Surveyor
 James P. Leese, N. Mex. Reg. No. 1463

Farmington, New Mexico