

(SUBMIT IN TRIPLICATE)

UNITED STATES  
DEPARTMENT OF THE INTERIOR  
GEOLOGICAL SURVEY

Land Office Santa Fe  
Lease No. 84-09979  
Unit Robinson

SUNDRY NOTICES AND REPORTS ON WELLS

NOTICE OF INTENTION TO DRILL	<input checked="" type="checkbox"/>	SUBSEQUENT REPORT OF WATER SHUT-OFF	
NOTICE OF INTENTION TO CHANGE PLANS		SUBSEQUENT REPORT OF SHOOTING OR ACIDIZING	
NOTICE OF INTENTION TO TEST WATER SHUT-OFF		SUBSEQUENT REPORT OF ALTERING CASING	
NOTICE OF INTENTION TO RE-DRILL OR REPAIR WELL		SUBSEQUENT REPORT OF RE-DRILLING OR REPAIR	
NOTICE OF INTENTION TO SHOOT OR ACIDIZE		SUBSEQUENT REPORT OF ABANDONMENT	
NOTICE OF INTENTION TO PULL OR ALTER CASING		SUPPLEMENTARY WELL HISTORY	
NOTICE OF INTENTION TO ABANDON WELL			

(INDICATE ABOVE BY CHECK MARK NATURE OF REPORT, NOTICE, OR OTHER DATA)

November 16, 1960

Well No. 6-0 is located 660 ft. from N line and 1950 ft. from E line of sec. 22

NE 1/4, Section 22 T-25N R-13W N.M.P.M.  
(1/4 Sec. and Sec. No.) (Twp.) (Range) (Meridian)  
Undesignated Gallup San Juan New Mexico  
(Field) (County or Subdivision) (State or Territory)

The elevation of the derrick floor above sea level is 6115 ft. (Ground Elevation)

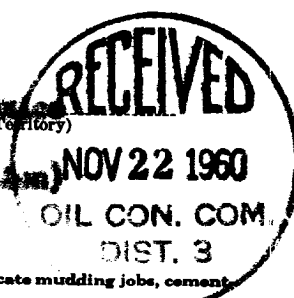

DETAILS OF WORK

(State names of and expected depths to objective sands; show sizes, weights, and lengths of proposed casings; indicate mudding jobs, cementing points, and all other important proposed work)

Propose to: Set 300 ft. of 5 1/8" surface casing and cement to surface. Drill with rotary to approximate total depth of 5860' or through Gallup formation. Set 5 1/2" production casing at total depth and cement with 250 sz. Set two-stage cement collar approximately 100 feet below the Pictured Cliffs formation and cement with 120 sz.

Perforate Gallup formation with four shots per foot. Sand-oil frac with 50,000# sand and 50,000 gals. oil. Run 2 3/8" tubing.

NE/SE, 40 acres, Section 22 dedicated to well.

I understand that this plan of work must receive approval in writing by the Geological Survey before operations may be commenced.

Company Artec Oil and Gas Company

Address P. O. Drawer 570  
Farmington, New Mexico

By ORIGINAL SIGNED BY JOE C. SALMON  
Joe C. Salmon  
Title District Superintendent

# NEW MEXICO OIL CONSERVATION COMMISSION

## Well Location and Acreage Dedication Plat

### SECTION A.

Date November 10, 1960

Operator Aztec Oil and Gas Company Lease Robinson  
Well No. 8-G Unit Letter B Section 22 Township 28N Range 13W NMPM  
Located 1980 Feet From East Line, 660 Feet From North Line  
County San Juan G. L. Elevation 6115 Dedicated Acreage 40 Acres  
Name of Producing Formation Gallup Pool Undesignated

1. Is the Operator the only owner\* in the dedicated acreage outlined on the plat below? Yes XXX No \_\_\_\_\_
2. If the answer to question One is "No," have the interests of all the owners been consolidated by communitization agreement or otherwise? Yes \_\_\_\_\_ No \_\_\_\_\_. If answer is "Yes," Type of Consolidation \_\_\_\_\_

3. If the answer to question Two is "No," list all the owners and their respective interests in the dedicated acreage outlined on the plat below.  
OWNER \_\_\_\_\_  
LAND DESCRIPTION \_\_\_\_\_  
\_\_\_\_\_



### SECTION B.

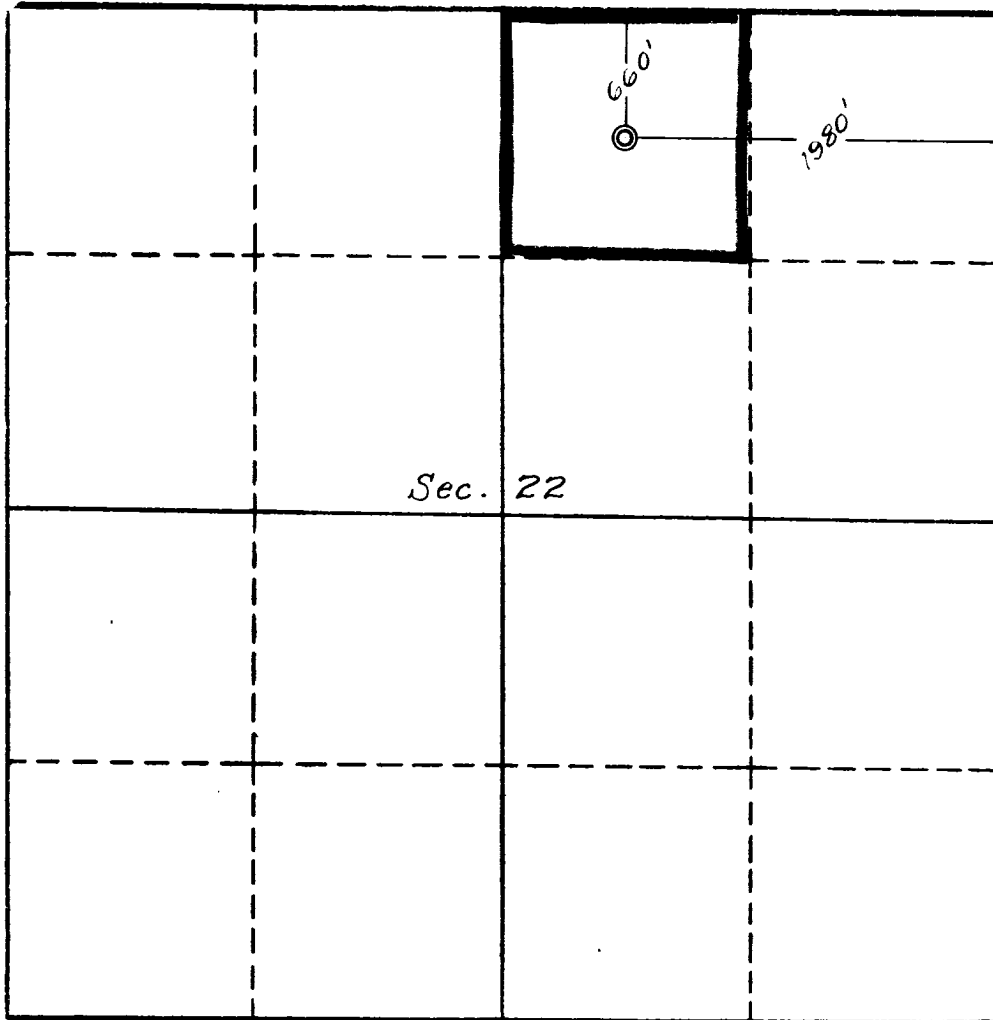

This is to certify that the information in Section A above is true and complete to the best of my knowledge and belief.

Aztec Oil and Gas Company  
(OPERATOR)

ORIGINAL SIGNED BY JOE C. SALMON  
(REPRESENTATIVE)

Drawer 570, Farmington, N.M.  
(ADDRESS)

This is to certify that the well location shown on the plat in Section B was plotted from field notes of actual survey made by me or under my supervision and that the same is true and correct to the best of my knowledge.

Date Surveyed 11-9-60  
**Four States Engineering Co.**  
FARMINGTON, NEW MEXICO

E. Ernest V. Edwards  
REGISTERED ENGINEER OR  
LAND SURVEYOR

Certificate No. 1545

