

		X	

W-1190-1

(SUBMIT IN TRIPLICATE)

UNITED STATES
DEPARTMENT OF THE INTERIOR
GEOLOGICAL SURVEY

Budget Bureau No. 42-R358.4
Approval expires 12-31-60.

Land Office Santa Fe
Lease No. ST-077948
Unit C. J. Holder

SUNDRY NOTICES AND REPORTS ON WELLS

NOTICE OF INTENTION TO DRILL	X	SUBSEQUENT REPORT OF WATER SHUT-OFF
NOTICE OF INTENTION TO CHANGE PLANS		SUBSEQUENT REPORT OF SHOOTING OR ACIDIZING
NOTICE OF INTENTION TO TEST WATER SHUT-OFF		SUBSEQUENT REPORT OF ALTERING CASING
NOTICE OF INTENTION TO RE-DRILL OR REPAIR WELL		SUBSEQUENT REPORT OF RE-DRILLING OR REPAIR
NOTICE OF INTENTION TO SHOOT OR ACIDIZE		SUBSEQUENT REPORT OF ABANDONMENT
NOTICE OF INTENTION TO PULL OR ALTER CASING		SUPPLEMENTARY WELL HISTORY
NOTICE OF INTENTION TO ABANDON WELL		

RECEIVED
JUN 6 1961
U. S. GEOLOGICAL SURVEY
SANTA FE, NEW MEXICO

(INDICATE ABOVE BY CHECK MARK NATURE OF REPORT, NOTICE, OR OTHER DATA)

C. J. Holder

Farmington, New Mexico June 7, 19 61

Well No. 15 is located 520 ft. from N line and 1830 ft. from E line of sec. 21

NW 1/4 NE 1/4 of Section 21 T-28-N R-13-W N.M.P.M.

(1/4 Sec. and Sec. No.)

(Twp.)

(Range)

(Meridian)

Cha Cha Gallup

San Juan

New Mexico

(Field)

(County or Subdivision)

(State or Territory)

RECEIVED
JUN 9 1961
U. S. GEOLOGICAL SURVEY
SANTA FE, NEW MEXICO

The elevation of the derrick floor above sea level is _____ ft. (To be reported later)

DETAILS OF WORK

(State names of and expected depths to objective sands; show sizes, weights, and lengths of proposed casings; indicate mudding jobs, cementing points, and all other important proposed work)

We propose to drill the above well to approximately 5850' to test and develop production Gallup zones. Stimulation will be as indicated upon penetration of Gallup pay. Rotary tools will be used to total depth. Casing program as follows:

SIZE	DEPTH	CEMENT	REMARKS
8-5/8"	200'	110-160	Test - circulate.
4-1/2"	5850'	225	6 percent gel with 1-1/2 pounds taf plug per sack with 100 sacks rest on bottom.

Copies of location plats attached. A copy of any survey taken will be submitted upon completion of well.

I understand that this plan of work must receive approval in writing by the Geological Survey before operations may be commenced.

Company Pan American Petroleum Corporation

Address Box 480

Farmington, New Mexico

Attn: L. C. Speer, Jr.

By R. M. Bauer, Jr.

Title Senior Petroleum Engineer

NEW MEXICO OIL CONSERVATION COMMISSION Well Location and Acreage Dedication Plat

SECTION A.

Date **June 7, 1961**

Operator **Pan American Petroleum Corporation** Lease **C. J. Holder**
Well No. **15** Unit Letter **B** Section **21** Township **28 North** Range **13 West** NMPM
Located **510** Feet From **North** Line, **1830** Feet From **East** Line
County **San Juan** G. L. Elevation **To report later** Dedicated Acreage **80** Acres
Name of Producing Formation **Gallup** Pool **Cha Cha Gallup**

1. Is the Operator the only owner* in the dedicated acreage outlined on the plat below? Yes _____ No **X**
2. If the answer to question One is "No," have the interests of all the owners been consolidated by communization agreement or otherwise? Yes **X** No _____. If answer is "Yes," Type of Consolidation **Jointly-owned with Southern Union Production Company.**
3. If the answer to question Two is "No," list all the owners and their respective interests below:

OWNER

LAND DESCRIPTION

SECTION B.

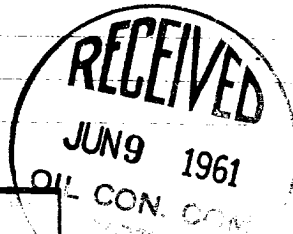
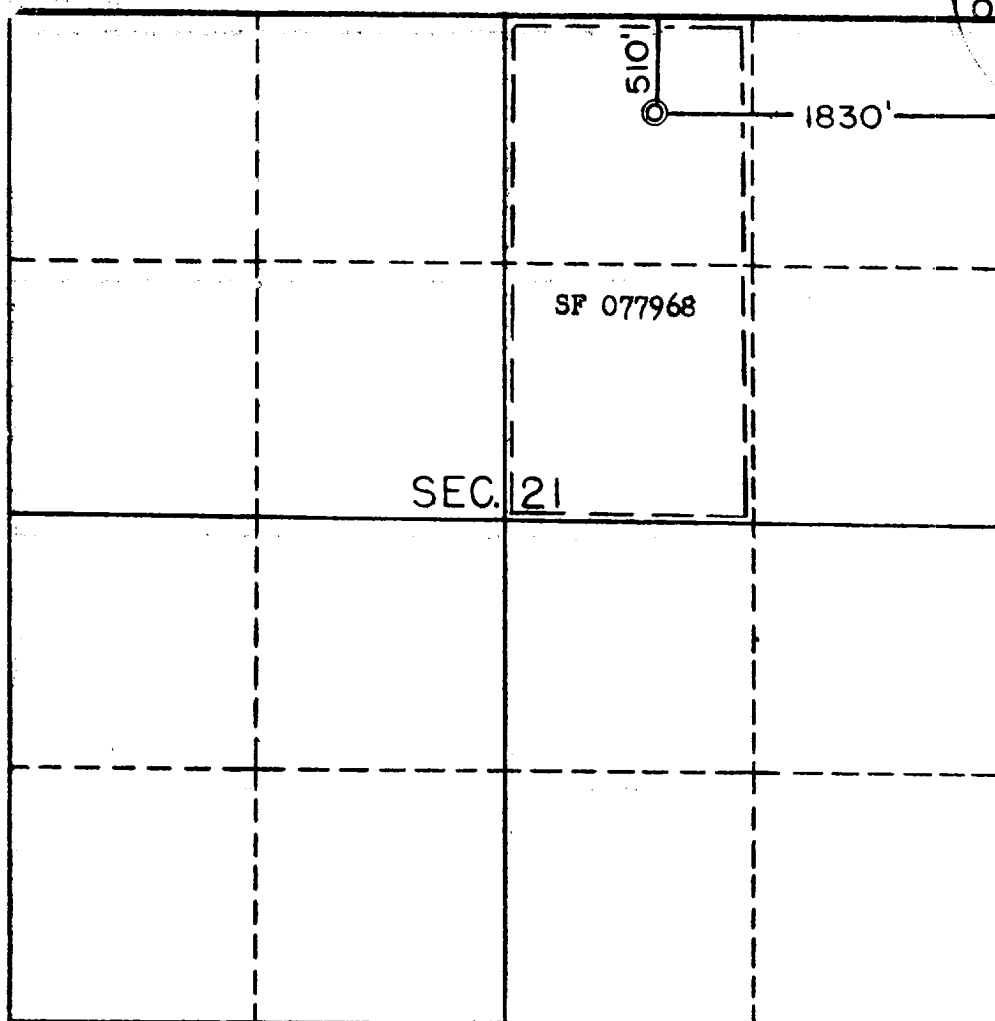

This is to certify that the information in Section A above is true and complete to the best of my knowledge and belief.

Pan American Petroleum Corporation

(OPERATOR)

R. M. Bauer, Jr.
R. M. Bauer, Jr.

(REPRESENTATIVE)

Box 480, Farmington, New Mexico

(ADDRESS)

This is to certify that the well location shown on the plat in Section B was plotted from field notes of actual surveys made by me or under my supervision and that the same is true and correct to the best of my knowledge and belief.

Date Surveyed **JUNE 6, 1961**

Four States Engineering Co.
FARMINGTON, NEW MEXICO

E. L. Poter
REGISTERED ENGINEER OR
LAND SURVEYOR

Certificate No. **3084 N. M.**

