

Land Office Santa Fe
Lease No. HPD10063
Unit _____

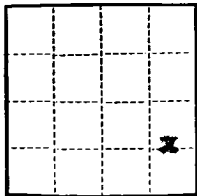

UNITED STATES
DEPARTMENT OF THE INTERIOR
GEOLOGICAL SURVEY

SUNDRY NOTICES AND REPORTS ON WELLS.

NOTICE OF INTENTION TO DRILL.....	X	SUBSEQUENT REPORT OF WATER SHUT-OFF.....	
NOTICE OF INTENTION TO CHANGE PLANS.....		SUBSEQUENT REPORT OF SHOOTING OR ACIDIZING.....	
NOTICE OF INTENTION TO TEST WATER SHUT-OFF.....		SUBSEQUENT REPORT OF ALTERING CASING.....	
NOTICE OF INTENTION TO RE-DRILL OR REPAIR WELL.....		SUBSEQUENT REPORT OF RE-DRILLING OR REPAIR.....	
NOTICE OF INTENTION TO SHOOT OR ACIDIZE.....		SUBSEQUENT REPORT OF ABANDONMENT.....	
NOTICE OF INTENTION TO PULL OR ALTER CASING.....		SUPPLEMENTARY WELL HISTORY.....	
NOTICE OF INTENTION TO ABANDON WELL.....			

(INDICATE ABOVE BY CHECK MARK NATURE OF REPORT, NOTICE, OR OTHER DATA)

March 14, 1962

Well No. Lacorne B-1 is located 1660 ft. from (N) line and 1090 ft. from (E) line of sec. 17

NE/4 SE/4 Sec 17 (Town and Sec. No.) 28N (Town) 11W (Range) 12TH (Meridian)

Basin - Dakota San Juan (County or Subdivision) New Mexico (State)

The elevation of the ~~floor~~^{ground} above sea level is 9738 ft.

DETAILS OF WORK

(State names of and expected depths to objective sands; show sizes, weights, and lengths of proposed casings; indicate mudding jobs, cementing points, and all other important proposed work)

Plan to drill a 12 1/4" hole to approx. 200' and run 8 5/8" Cag cemented with sufficient cement to circulate, approx. 125 sz. A 6 3/4" hole will then be drilled to a total depth of approximately 6300' and 4 1/2", 10.5# Cag will be run and cemented with sufficient cement to cover the Gallup formation. The Dakota formation will then be selectively perforated and sand, water fractured.

Determination of counting program to be made from 1 to 9

I understand that this plan of work must receive approval in writing by the Geological Survey before operations may be commenced.

Company Bedern & Hard, Inc.

Address 1007 N. Durbin

Paradise, New Mexico

Original signed by T. A. Dugan

Title Consulting Engineer

NEW MEXICO OIL CONSERVATION COMMISSION
Well Location and Acreage Dedication Plat

Section A.

Date March 14, 1962

Operator Redfern & Hord Lease Lucerne
Well No. 281 Unit Letter I Section 17 Township 28 North Range 11 West N.M.P.M.
Located 1660 Feet From South Line, 1090 Feet From East Line
County San Juan G. L. Elevation 5718 Dedicated Acreage 320 Acres
Name of Producing Formation Dakota Pool Basin - Dakota

1. Is the Operator the only owner* in the dedicated acreage outlined on the plat below?
Yes X No _____.
2. If the answer to question one is "no," have the interests of all the owners been consolidated by communitization agreement or otherwise? Yes _____ No _____. If answer is "yes," Type of Consolidation _____
3. If the answer to question two is "no," list all the owners and their respective interests below:

Owner

Land Description

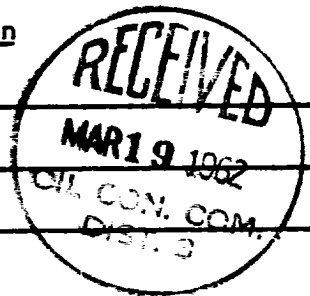

Section B

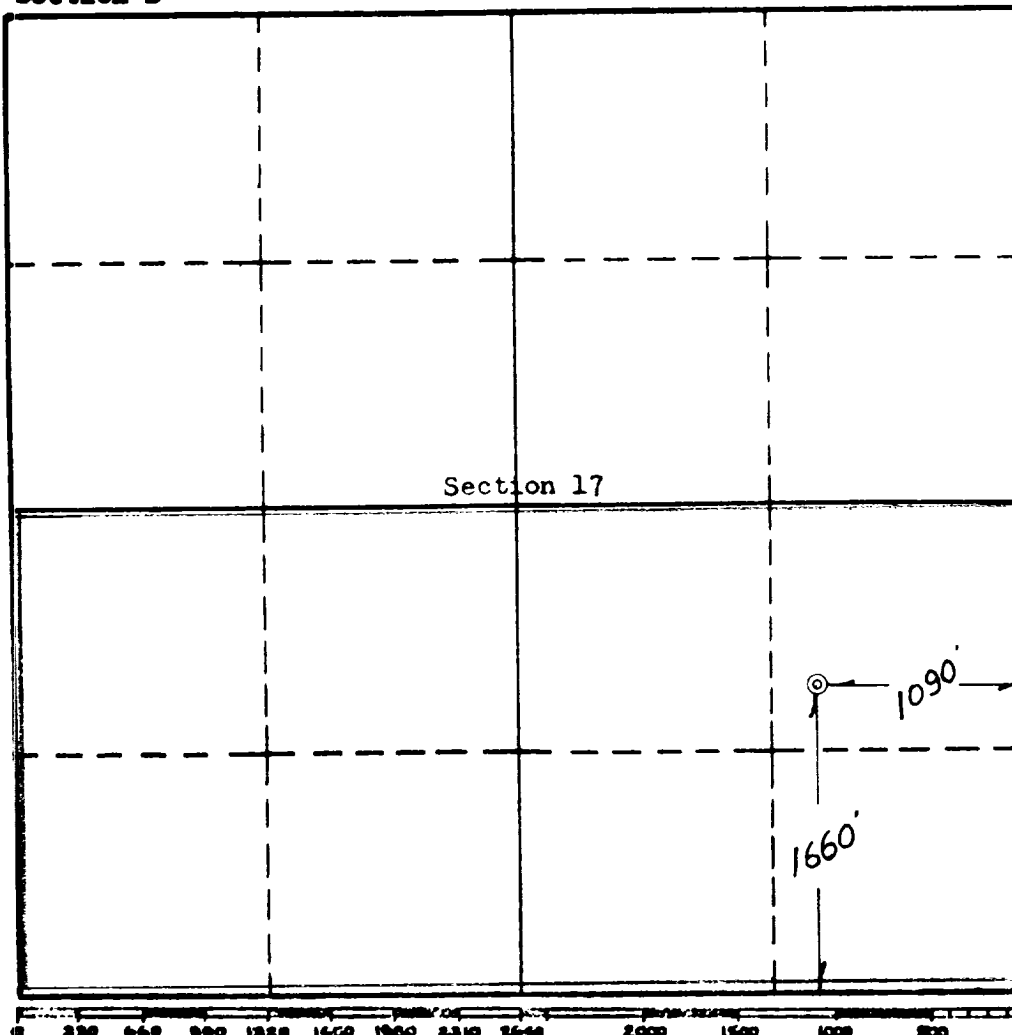

This is to certify that the information in Section A above is true and complete to the best of my knowledge and belief.

Redfern & Hord, Inc.

(Operator)

Original signed by T. A. Dugan

(Representative)

1007 N. Dustin

Farmington, New Mexico

Address

This is to certify that the well location shown on the plat in Section B was plotted from field notes of actual surveys made by me or under my supervision and that the same is true and correct to the best of my knowledge and belief.

Date Surveyed March 3, 1962

E. L. Poter
Registered Professional
Engineer and/or Land Surveyor.

Certificate No. 3084

(See instructions for completing this form on the reverse side)