

(SUBMIT IN TRIPLICATE)

UNITED STATES  
DEPARTMENT OF THE INTERIOR  
GEOLOGICAL SURVEY

Land Office Santa Fe  
Lease No. 21-0977  
Unit Robinson

SUNDRY NOTICES AND REPORTS ON WELLS

NOTICE OF INTENTION TO DRILL	<input checked="" type="checkbox"/>	SUBSEQUENT REPORT OF WATER SHUT-OFF	
NOTICE OF INTENTION TO CHANGE PLANS		SUBSEQUENT REPORT OF SHOOTING OR ACIDIZING	
NOTICE OF INTENTION TO TEST WATER SHUT-OFF		SUBSEQUENT REPORT OF ALTERING CASING	
NOTICE OF INTENTION TO RE-DRILL OR REPAIR WELL		SUBSEQUENT REPORT OF RE-DRILLING OR REPAIR	
NOTICE OF INTENTION TO SHOOT OR ACIDIZE		SUBSEQUENT REPORT OF ABANDONMENT	
NOTICE OF INTENTION TO PULL OR ALTER CASING		SUPPLEMENTARY WELL HISTORY	
NOTICE OF INTENTION TO ABANDON WELL			

(INDICATE ABOVE BY CHECK MARK NATURE OF REPORT, NOTICE, OR OTHER DATA)

November 4, 1960

Well No. 6-0 is located 1800 ft. from S line and 2120 ft. from E line of sec. 15  
21-0977, Section 15 26N 13W R. 1, T. 2, N.  
( $\frac{1}{4}$  Sec. and Sec. No.) (Twp.) (Range) (Meridian)  
Undesignated Gallup San Juan New Mexico  
(Field) (County or Subdivision) (State or Territory)

The elevation of the derrick floor above sea level is 6000 ft. (Ground Elevation)

DETAILS OF WORK

(State names of and expected depths to objective sands; show sizes, weights, and lengths of proposed casings; indicate mudding jobs, cementing points, and all other important proposed work)

Propose To: Set 300 feet of 8 5/8" surface casing and cement to surface.

Drill with rotary to approximate total depth of 5000 feet or through Gallup formation. Run 4 1/2" production casing to total depth and cement with 250 cu. Set two-stage cement collar approximately 100 feet below Pictured Cliffs formation and cement with 150 cu.

Perforate Gallup formation with four shots per foot.  
Sand-Oil free with approximately 50,000 gals. oil and 50,000 cu. ft. gas.

Run 2 1/8" tubing.

Right of Section 15, dedicated to well, 40 acres.

I understand that this plan of work must receive approval in writing by the Geological Survey before operations may be commenced.

Company Artes Oil and Gas Company

Address P. O. Drawer 570,  
Farmington, New Mexico

ORIGINAL SIGNED BY JOE C. SALMON  
By Joe C. Salmon  
Title District Superintendent

# NEW MEXICO OIL CONSERVATION COMMISSION

## Well Location and Acreage Dedication Plat

### SECTION A.

Date November 3, 1960

Operator Astec Oil and Gas Company Lease Robinson  
Well No. 6-G Unit Letter J Section 15 Township 28N Range 13W NMPM  
Located 1980 Feet From South Line, 2120 Feet From East Line  
County San Juan G. L. Elevation 6080 Dedicated Acreage 40 Acres  
Name of Producing Formation Gallup Pool Undesignated

1. Is the Operator the only owner\* in the dedicated acreage outlined on the plat below? Yes XX No
2. If the answer to question One is "No," have the interests of all the owners been consolidated by communitization agreement or otherwise? Yes      No     . If answer is "Yes," Type of Consolidation
3. If the answer to question Two is "No," list all the owners and their respective interests below:

OWNER

LAND DESCRIPTION

### SECTION B.

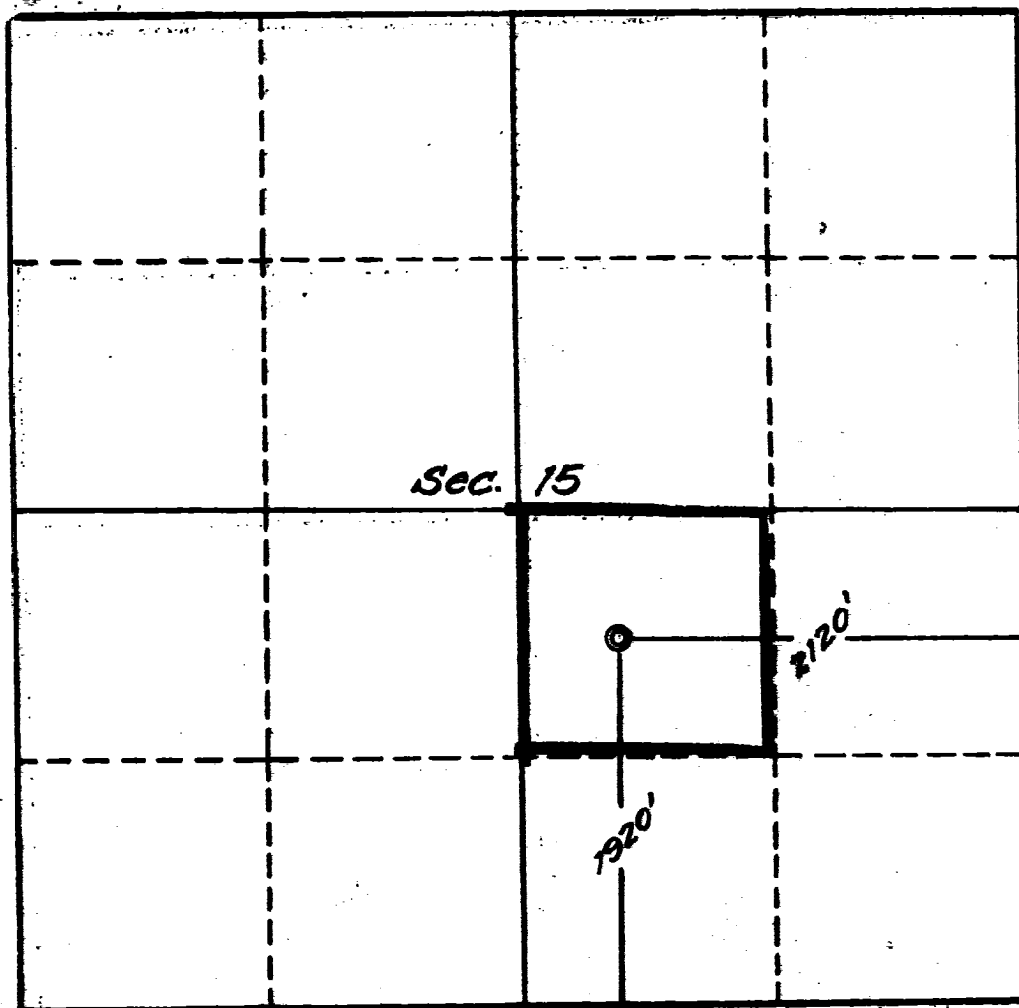

This is to certify that the information in Section A above is true and complete to the best of my knowledge and belief.

Astec Oil and Gas Company

(OPERATOR)

ORIGINAL SIGNED BY JOE C. SALMON

(REPRESENTATIVE)

Drewer 570, Farmington, N.M.

(ADDRESS)

This is to certify that the well location shown on the plat in Section B was plotted from 2120' notes of actual survey made by me under my supervision and that the same is true and correct to the best of my knowledge.

Date Surveyed 10-28-60

Four States Engineering Co.  
FARMINGTON, NEW MEXICO

Emmett E. Edwards  
REGISTERED ENGINEER OR  
LAND SURVEYOR

Certificate No. 1545

