

NEW MEXICO OIL CONSERVATION COMMISSION

Well Location and Acreage Dedication Plat

SECTION A.

Date December 27, 1966

Operator Astec Oil and Gas Company Lease Robinson
Well No. 6-G Unit Letter J Section 15 Township 28N Range 13W NMPM
Located 1920 Feet From South Line, 2120 Feet From East Line
County San Juan G. L. Elevation 6080 Dedicated Acreage 80 Acres
Name of Producing Formation Gallup Pool Cha-Cha

1. Is the Operator the only owner* in the dedicated acreage outlined on the plat below? Yes XXX No _____
2. If the answer to question One is "No," have the interests of all the owners been consolidated by communitization agreement or otherwise? Yes _____ No _____. If answer is "Yes," Type of Consolidation _____
3. If the answer to question Two is "No," list all the owners and their respective interests below:

OWNER

LAND DESCRIPTION

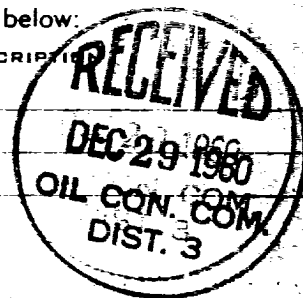

SECTION B.

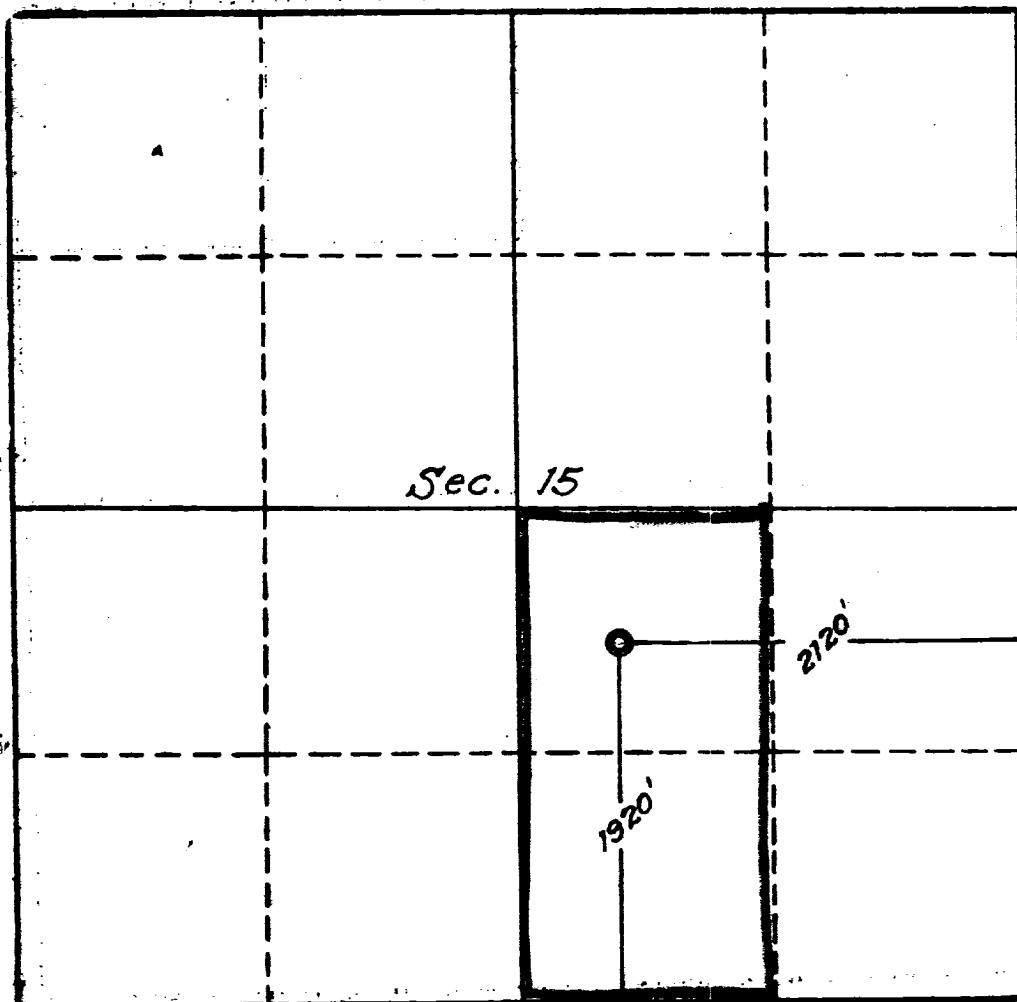

This is to certify that the information in Section A above is true and complete to the best of my knowledge and belief.

Astec Oil and Gas Company
(OPERATOR)

ORIGINAL SIGNED BY JOE C. SALMON
(REPRESENTATIVE)

Drawer 570, Farmington, N.M.

This is to certify that the information shown on the plat in Section B was placed from actual survey made by me under my supervision and that it is true and correct to the best of my knowledge and belief.



Date Surveyed 10-28-66

Four States Engineering
FARMINGTON, N.M.

C. L. Poter
REGISTERED ENGINEER OR
LAND SURVEYOR

Certificate No. 1046

