

(SUBMIT IN TRIPLICATE)

UNITED STATES
DEPARTMENT OF THE INTERIOR
GEOLOGICAL SURVEYLand Office San Antonio
Lease No. 073072
Unit Sec. 11 1st Leasg.
Drilling Unit.

SUNDRY NOTICES AND REPORTS ON WELLS

NOTICE OF INTENTION TO DRILL.....	<input checked="" type="checkbox"/>	SUBSEQUENT REPORT OF WATER SHUT-OFF.....	
NOTICE OF INTENTION TO CHANGE PLANS.....		SUBSEQUENT REPORT OF SHOOTING OR ACIDIZING.....	
NOTICE OF INTENTION TO TEST WATER SHUT-OFF.....		SUBSEQUENT REPORT OF ALTERING CASING.....	
NOTICE OF INTENTION TO RE-DRILL OR REPAIR WELL.....		SUBSEQUENT REPORT OF REDRILLING OR REPAIR.....	
NOTICE OF INTENTION TO SHOOT OR ACIDIZE.....		SUBSEQUENT REPORT OF ABANDONMENT.....	
NOTICE OF INTENTION TO PULL OR ALTER CASING.....		SUPPLEMENTARY WELL HISTORY.....	
NOTICE OF INTENTION TO ABANDON WELL.....			

(INDICATE ABOVE BY CHECK MARK NATURE OF REPORT, NOTICE, OR OTHER DATA)

Phillips / 1

August 15, 1952

Well No. 1 is located 990 ft. from S line and 1450 ft. from W line of sec. 11
1/4 11 T.20 N. R.13 W. N.20 E.
 (1/4 Sec. and Sec. No.) (Twp.) (Range) (Meridian)
West Kuts Canyon (Ext) San Juan New Mexico
 (Field) (County or Subdivision) (State or Territory)

The elevation of the derrick floor above sea level is 5210 ft.

DETAILS OF WORK

(State names of and expected depths to objective sands; show sizes, weights, and lengths of proposed casings; indicate mudding jobs, cementing points, and all other important proposed work)

To drill using rotary tool-set 50 feet of 10 3/4" surface - set 7' or 8' on top of picture cliff's sandstone- drill in with cable tools.



I understand that this plan of work must receive approval in writing by the Geological Survey before operations may be commenced.

Company E. F. Geisinger
 Address 1105 Reserve Loan 4410 321 .,
Dallas 1, Texas

By E. F. Geisinger
E. F. Geisinger
 Title Operator

Company E. F. Cosinger

Lease _____ Well No. _____

Sec. 11, T. 28 N, R. 13 W, NMPM

Location 990' from the South Line and 1650' from the West Line.

Elevation 5964 Ungraded ground

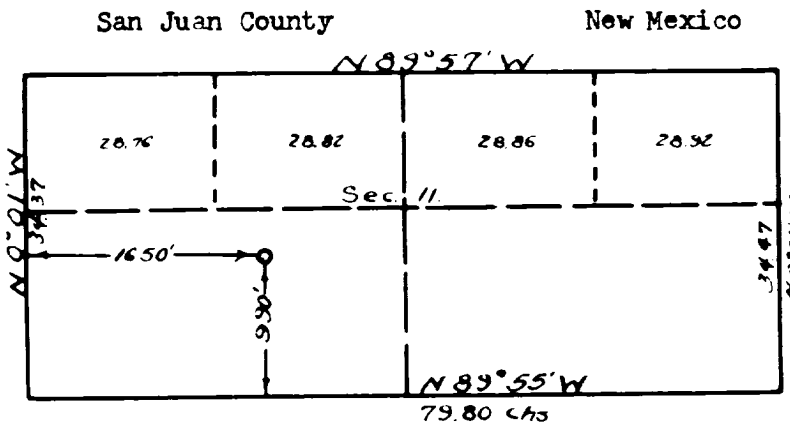

Scale—4 inches equal 1 mile.

This is to certify that the above plat was prepared from field notes of actual surveys made by me or under my supervision and that the same are true and correct to the best of my knowledge and belief.

Charles J. Finklea

Seal:

Registered Professional
Engineer and Land Surveyor. N. Mex. Reg. No. 1302

Charles J. Finklea

Surveyed January 19, 1953

