

(SUBMIT IN TRIPLICATE)

 UNITED STATES
 DEPARTMENT OF THE INTERIOR
 GEOLOGICAL SURVEY

 Land Office Santa Fe
 Lease No. SF-078807-A
 Unit Gallaga Canyon Unit

SUNDRY NOTICES AND REPORTS ON WELLS

NOTICE OF INTENTION TO DRILL	<input checked="" type="checkbox"/>	SUBSEQUENT REPORT OF WATER SHUT-OFF
NOTICE OF INTENTION TO CHANGE PLANS		SUBSEQUENT REPORT OF SHOOTING OR ACIDIZING
NOTICE OF INTENTION TO TEST WATER SHUT-OFF		SUBSEQUENT REPORT OF ALTERING CASING
NOTICE OF INTENTION TO RE-DRILL OR REPAIR WELL		SUBSEQUENT REPORT OF RE-DRILLING OR REPAIR
NOTICE OF INTENTION TO SHOOT OR ACIDIZE		SUBSEQUENT REPORT OF ABANDONMENT
NOTICE OF INTENTION TO PULL OR ALTER CASING		SUPPLEMENTARY WELL HISTORY
NOTICE OF INTENTION TO ABANDON WELL		

(INDICATE ABOVE BY CHECK MARK NATURE OF REPORT, NOTICE, OR OTHER DATA)

Gallaga Canyon Unit

Farmington, New Mexico

July 13, 19 61

Well No. 130 is located 476 ft. from N line and 1930 ft. from W line of sec. 12
 NE 1/4 SW 1/4 of Section 12 T-28-N R-13-W N.M.P.M.
 (1/4 Sec. and Sec. No.) (Twp.) (Range) (Meridian)

 Total Gallup San Juan New Mexico
 (Field) (County or Subdivision) (State or Territory)

The elevation of the derrick floor above sea level is _____ ft. (To be reported later)

DETAILS OF WORK

(State names of and expected depths to objective sands; show sizes, weights, and lengths of proposed casings; indicate mudding jobs, cementing points, and all other important proposed work)

We propose to drill the above well to approximately 5900' to test and develop Production in Gallup zones. Stimulation will be as indicated upon penetration of Gallup Pay. Rotary tools will be used to total depth. Casing program as follows:

SIZE	DEPTH	CEMENT	REMARKS
8-5/8"	200'	110-160	Neat - circulate
4-1/2"	5900'	500	Stage tool set 100' below base of Pictured Cliffs formation. First stage cemented with 125 sacks 6 percent gel with 1-1/2 pounds taf plug per sack followed by 75 sacks neat on bottom. Second stage cemented with 300 sacks 6 percent gel cement.

Copies of location plat attached. Copy of any survey taken will be submitted upon completion of well.

I understand that this plan or work must receive approval in writing by the Geological Survey before operations may be commenced.

Company Pan American Petroleum CorporationAddress Box 480Farmington, New Mexico
 ORIGINAL SIGNED BY
 R. M. Bauer, Jr.

By

Attn: L. O. Speer, Jr.Title Senior Petroleum Engineer

Verbal approval received July 13, 1961 Mr. P.T. McGrath to Clover.

NEW MEXICO OIL CONSERVATION COMMISSION

Well Location and Acreage Dedication Plat

Section A.

Date June 17, 1961

Operator PAN AMERICAN PETROLEUM CORPORATION Lease GALLEGOS CANYON UNIT
 Well No. 100 Unit Letter K Section 12 Township 28 NORTH Range 13 WEST, NMPM
 Locality the Feet From the Line, 1980 Feet From the Line
 County SAN JUAN G. L. Elevation to Report Later Dedicated Acreage 66.62 Acres
 Name of Producing Formation Gallegos Pool North

1. Is the Operator the only owner in the dedicated acreage outlined on the plat below?
 Yes No X
2. If the answer to question one is "no", have the interests of all the owners been consolidated by community agreement or otherwise? Yes X No . If answer is "yes", Type of Consolidation:
Gallegos Canyon Unit Conveyance
3. If the answer to question two is "no", list all the owners and their respective interests below:

OwnerLand Description

Section B.

Note: All distances must be from outer boundaries of section.

This is to certify that the information
 in Section A above is true and complete
 to the best of my knowledge and belief.

Note: Well location in center of lot 3 of
 partial section 12 corresponds to
 Unit Letter K and footage distances
 of 1796' F.W. and 1700' F.W. or 1796'
 F.W. and 1700' F.W. of Section 12,
 T-28N, R-13W.

Pan American Petroleum Corporation
 (Operator)
H. V. Meyer, Jr.
 (Representative)
Box 478, Farmington, New Mexico
 (Address)

Ref: GLO plat dated 19 July 1915

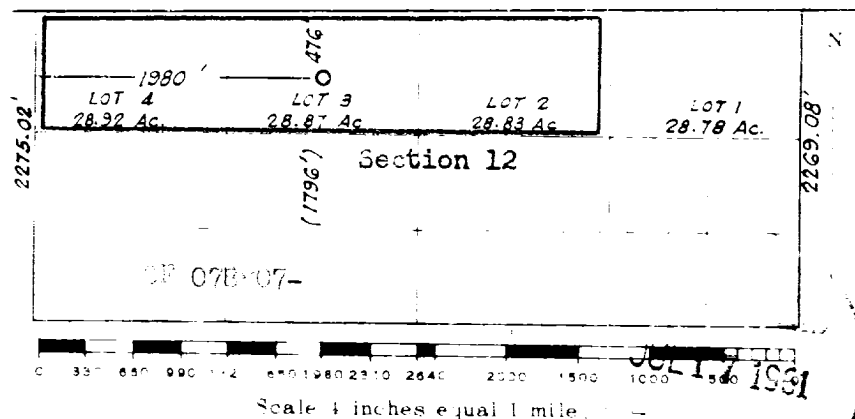

This is to certify that the above plat was prepared from field notes of actual surveys made by me or under my supervision and that the same are true and correct to the best of my knowledge and belief.

Date Surveyed 13 May 1961

James P. Leese
 Registered Professional Engineer and/or Land Surveyor
 James P. Leese N. Mex. Reg. No. 1265
 San Juan Engineering Company

Farmington, New Mexico