

NEW MEXICO OIL CONSERVATION COMMISSION

Well Location and Acreage Dedication Plat

SECTION A.

Date April 4, 1961

Operator Pan American Petroleum Corporation Lease C. J. Holder
Well No 12 Unit Letter L Section 9 Township 28 North Range 13 West NMPM
Located 493 Feet From North Line 660 Feet From West Line
County San Juan G. L. Elevation To report later Dedicated Acreage 89.22 Acres
Name of Producing Formation Gallup Pool Cha Cha Gallup

- 1 Is the Operator the only owner* in the dedicated acreage outlined on the plat below? Yes No ☒ X
- 2 If the answer to question One is "No," have the interests of all the owners been consolidated by communitization agreement or otherwise? Yes ☒ X No If answer is "Yes," Type of Consolidation Jointly owned acreage with Southern Union Gas Company

- 3 If the answer to question Two is "No," list all the owners and their respective interests below

OWNER

LAND LOCATION

SECTION B

SEC. 32

7 TH. STANDARD PARALLEL NORTH S89°57'E

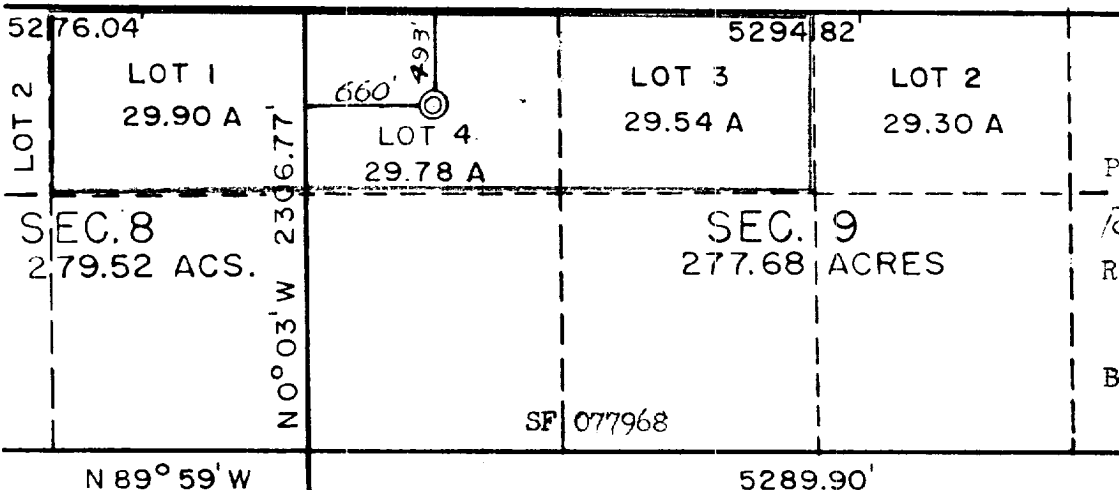

NOTE: Well location in center of Lot 4

This is to certify that the information in Section A above is true and complete to the best of my knowledge and belief

Pan American Petroleum Corp.

OPERATIVE

R. M. Bauer, Jr.

R. M. Bauer, Jr.

REGISTERED SURVEYOR

Box 480, Farmington, New Mexico

ADDRESS

This is to certify that the well location shown on the plat in Section B was plotted from field notes of actual survey made by me or under my supervision and that the same is true and correct to the best of my knowledge and belief

Date Surveyed MAR. 24, 1961

Four States Engineering Co.

FARMINGTON, NEW MEXICO

[Signature]

REGISTERED ENGINEER OR AND SURVEYOR

Certificate No. 3084

