

UNITED STATES
DEPARTMENT OF THE INTERIOR
GEOLOGICAL SURVEY

APPLICATION FOR PERMIT TO DRILL, DEEPEN, OR PLUG BACK

1a. TYPE OF WORK DRILL <input checked="" type="checkbox"/> DEEPEN <input type="checkbox"/> PLUG BACK <input type="checkbox"/>		5. LEASE DESIGNATION AND SERIAL NO. 14-20-603-2205
b. TYPE OF WELL OIL WELL <input checked="" type="checkbox"/> GAS WELL <input checked="" type="checkbox"/> OTHER <input type="checkbox"/> SINGLE ZONE <input type="checkbox"/> MULTIPLE ZONE <input type="checkbox"/>		6. IF INDIAN, ALLOTTEE OR TRIBE NAME Navajo
2. NAME OF OPERATOR Midwest Oil Corporation		7. UNIT AGREEMENT NAME
3. ADDRESS OF OPERATOR 1700 Broadway, Denver, Colorado 80202		8. FARM OR LEASE NAME Navajo
4. LOCATION OF WELL (Report location clearly and in accordance with any State requirements.) At surface 15-28 East and 7-28 East of Sec. 31, T23N, R14E At proposed prod. zone		9. WELL NO. 1
14. DISTANCE IN MILES AND DIRECTION FROM NEAREST TOWN OR POST OFFICE* 17 miles west of Farmington New Mexico		10. FIELD AND POOL, OR WILDCAT Billicent
15. DISTANCE FROM PROPOSED* LOCATION TO NEAREST PROPERTY OR LEASE LINE, FT. (Also to nearest drlg. unit line, if any) 990		11. SEC., T., R., M., OR BLK. AND SURVEY OR AREA Sec. 31, T23N, R14E
16. NO. OF ACRES IN LEASE 640		12. COUNTY OR PARISH 13. STATE San Juan New Mexico
17. DISTANCE FROM PROPOSED LOCATION* TO NEAREST WELL, DRILLING, COMPLETED, OR APPLIED FOR, ON THIS LEASE, FT. 5700'		17. NO. OF ACRES ASSIGNED TO THIS WELL
18. PROPOSED DEPTH 5900		20. ROTARY OR CABLE TOOLS Rotary
21. ELEVATIONS (Show whether DF, RT, GR, etc.) 5720 (est.)		22. APPROX. DATE WORK WILL START* 3-15-66

23. PROPOSED CASING AND CEMENTING PROGRAM				
SIZE OF HOLE	SIZE OF CASING	WEIGHT PER FOOT	SETTING DEPTH	QUANTITY OF CEMENT
13-3/4	8-5/8	24	200	Circulate
7-7/8	4-1/2	10.5	5900	300 sack

Possible 30' core in Graneros.

DST in Gallup.

Possible zones of production, Gallup, Graneros and Dakota.

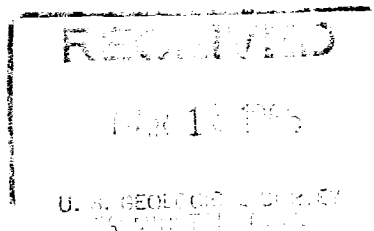
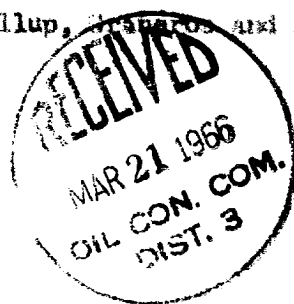

IN ABOVE SPACE DESCRIBE PROPOSED PROGRAM: If proposal is to deepen or plug back, give data on present productive zone and proposed new productive zone. If proposal is to drill or deepen directionally, give pertinent data on subsurface locations and measured and true vertical depths. Give blowout preventer program, if any.

24. SIGNED _____		TITLE District Mgt.		DATE 3-15-66
(This space for Federal or State office use)				
PERMIT NO. _____		APPROVAL DATE _____		
APPROVED BY <u>CU</u>		TITLE _____		DATE _____
CONDITIONS OF APPROVAL, IF ANY:				

Instructions

General: This form is designed for submitting proposals to perform certain well operations, as indicated, on all types of lands and leases for appropriate action by either a Federal or a State agency, or both, pursuant to applicable Federal and/or State laws and regulations. Any necessary special instructions concerning the use of this form and the number of copies to be submitted, particularly with regard to local, area, or regional procedures and practices, either are shown below or will be issued by, or may be obtained from, the local Federal and/or State office.

Item 1: If the proposal is to redrill to the same reservoir at a different subsurface location or to a new reservoir, use this form with appropriate notations. Consult applicable State or Federal regulations concerning subsequent work proposals or reports on the well.

Item 4: If there are no applicable State requirements, locations on Federal or Indian land should be described in accordance with Federal requirements. Consult local State or Federal office for specific instructions.

Item 14: Needed only when location of well cannot readily be found by road from the land or lease description. A plat, or plats, separate or on this reverse side, showing the roads to, and the surveyed location of, the well, and any other required information, should be furnished when required by Federal or State agency offices.

Items 15 and 18: If well is to be, or has been directionally drilled, give distances for subsurface location of hole in any present or objective production zone.

Item 22: Consult applicable Federal or State regulations, or appropriate officials, concerning approval of the proposal before operations are started.

**NEW MEXICO OIL CONSERVATION COMMISSION
WELL LOCATION AND ACERAGE DEDICATION PLAT**

All distances must be from the outer boundaries of the Section

Operator MIDWEST OIL CORP			Lease NAVAJO		Well No. 1
Unit Letter 0	Section 31	Township 28 N	Range 14 W	County San Juan	
Actual Footage Location of Well:					
300	feet from the	south	line and	1580	feet from the
Ground Level Elev.	Producing Formation	Pool		east	line
5727	Dakota	Basin	Dedicated Acreage: S 1/2 320 Acres		

1. Outline the acreage dedicated to the subject well by colored pencil or hatchure marks on the plat below.
2. If more than one lease is dedicated to the well, outline each and identify the ownership thereof (both as to working interest and royalty).
3. If more than one lease of different ownership is dedicated to the well, have the interests of all owners been consolidated by communitization, unitization, force-pooling, etc?

☐ Yes ☐ No If answer is "yes," type of consolidation

If answer is "no," list the owners and tract descriptions which have actually consolidated. (Use reverse side of this form if necessary.)

No allowable will be assigned to the well until all interests have been consolidated (by communitization, unitization, forced-pooling, or otherwise) or until a non standard unit, eliminating such interests, has been approved by the Commission.

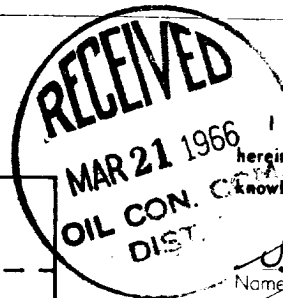
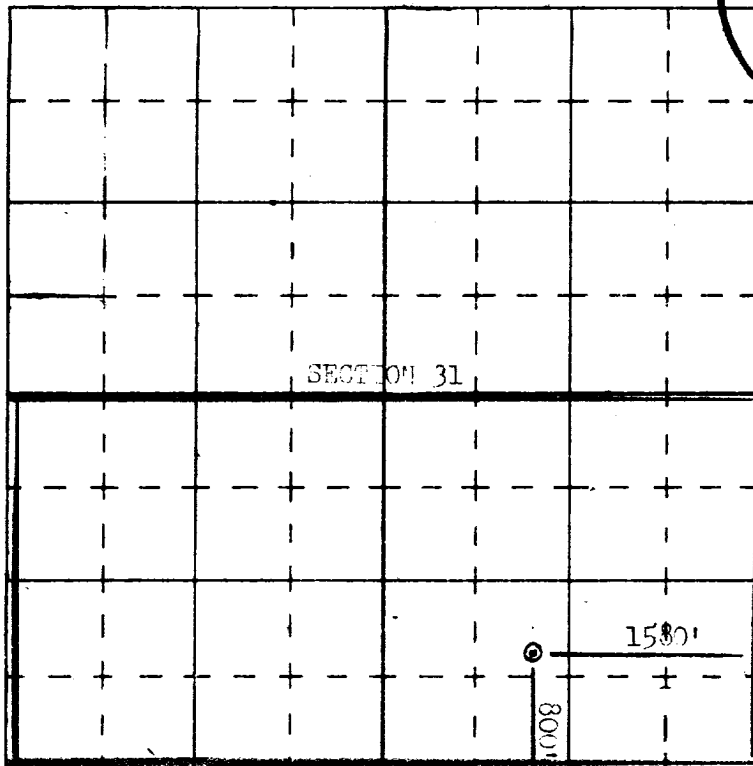

CERTIFICATION

I hereby certify that the information contained herein is true and complete to the best of my knowledge and belief.

Scott T. Riley
Name
Petroleum Engineer
Position
Midwest Oil Corp.
Company
1700 Broadway
Denver, Colorado.
Date
March 17, 1966

I hereby certify that the well location shown on this plat was plotted from field notes of actual surveys made by me or under my supervision, and that the same is true and correct to the best of my knowledge and belief.

March 17, 1966
Date Surveyed
Stephen H. Kinney
Stephen H. Kinney
Registered Professional Engineer
and/or Land Surveyor

N.M. 803

Certificate No.



NEW MEXICO OIL CONSERVATION COMMISSION

WELL LOCATION AND ACERAGE DEDICATION PLAT

MAIN OFFICE 000

All distances must be from the outer boundaries of the Section

Operator Midwest Oil Corporation			Lease Navajo		MAR 23 PM 3		Well No. 24	
Unit Letter P	Section 31	Township 28 North	Range 14 West	County San Juan				
Actual Footage Location of Well: 790 feet from the South line and 790 feet from the East line								
Ground Level Elev. 5727	Producing Formation Dakota		Pool Sanin		Dedicated Acreage: 34 120 Acres			

1. Outline the acreage dedicated to the subject well by colored pencil or hachure marks on the plat below.
2. If more than one lease is dedicated to the well, outline each and identify the ownership thereof (both as to working interest and royalty).
3. If more than one lease of different ownership is dedicated to the well, have the interests of all owners been consolidated by communitization, unitization, force-pooling, etc?

() Yes () No If answer is "yes," type of consolidation

If answer is "no," list the owners and tract descriptions which have actually consolidated. (Use reverse side of this form if necessary.)

No allowable will be assigned to the well until all interests have been consolidated (by communitization, unitization, forced-pooling, or otherwise) or until a non standard unit, eliminating such interests, has been approved by the Commission.

CERTIFICATION

I hereby certify that the information contained herein is true and complete to the best of my knowledge and belief.

Name

Scott T. Riley

Position

Petroleum Engineer

Company

Midwest Oil Corporation
1700 Broadway
Denver, Colorado 80202

Date

March 21, 1966

I hereby certify that the well location shown on this plat was plotted from field notes of actual surveys made by me or under my supervision, and that the same is true and correct to the best of my knowledge and belief.

Date Surveyed

March 19, 1966

Registered Professional Engineer
and/or Land Surveyor

MAR 24 1966

OIL CON. COM.
DIST. 3

Certificate No. 3602

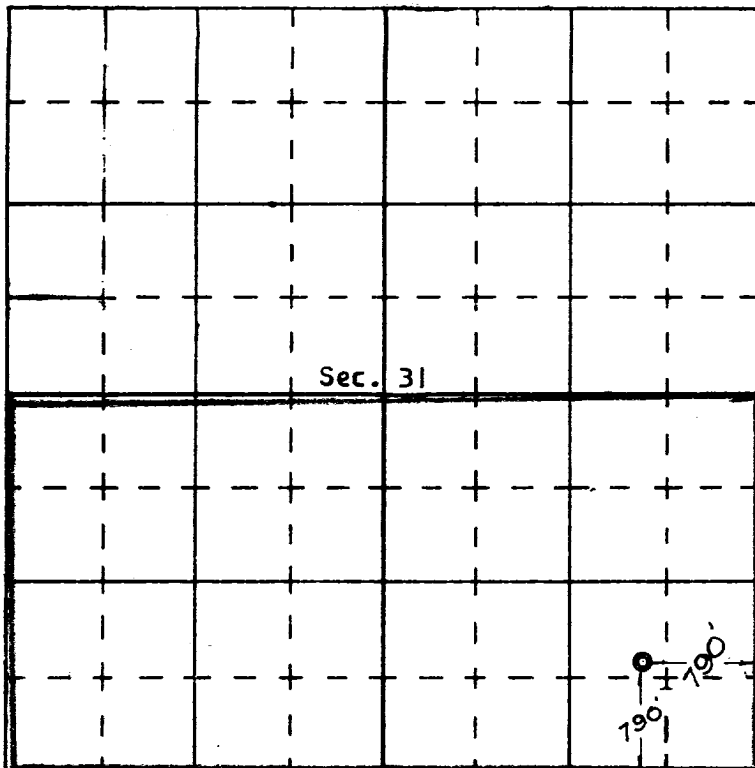

Scale, 4" = 1 mile