

UNITED STATES
DEPARTMENT OF THE INTERIOR
GEOLOGICAL SURVEY

APPLICATION FOR PERMIT TO DRILL, DEEPEN, OR PLUG BACK

1a. TYPE OF WORK DRILL ☒ DEEPEN ☐ PLUG BACK ☐

b. TYPE OF WELL
OIL WELL ☐ GAS WELL ☒ OTHER ☐ SINGLE ZONE ☒ MULTIPLE ZONE ☐

2. NAME OF OPERATOR
Fast Enterprises

3. ADDRESS OF OPERATOR
501 Airport dr. Suite 110, Farmington, New Mexico 87401

4. LOCATION OF WELL (Report location clearly and in accordance with any State requirements.)*
At surface I 1465' fsl. 1184' fel Sec. 11 T-28N, R-13W,
At proposed prod. zone Same

14. DISTANCE IN MILES AND DIRECTION FROM NEAREST TOWN OR POST OFFICE*
5 miles south of Farmington, New Mexico 87401

15. DISTANCE FROM PROPOSED* LOCATION TO NEAREST PROPERTY OR LEASE LINE, FT. (Also to nearest drlg. unit line, if any) 1184

16. NO. OF ACRES IN LEASE 275.36

17. NO. OF ACRES ASSIGNED TO THIS WELL 137.78

18. DISTANCE FROM PROPOSED LOCATION* TO NEAREST WELL, DRILLING, COMPLETED, OR APPLIED FOR, ON THIS LEASE, FT. 1062'

19. PROPOSED DEPTH 1610'

20. ROTARY OR CABLE TOOLS Rotary

21. ELEVATIONS (Show whether DF, RT, GR, etc.) 5896' G.L.

22. APPROX. DATE WORK WILL START* Dec. 11, 1978

5. LEASE DESIGNATION AND SERIAL NO. 30-045-2329/1
0338690

6. IF INDIAN, ALLOTTEE OR TRIBE NAME

7. UNIT AGREEMENT NAME

8. FARM OR LEASE NAME Fast Federal 11

9. WELL NO.

10. FIELD AND POOL, OR WILDCAT West Kutz Pictured Cliffs

11. SEC., T., R., M., OR BLK. AND SURVEY OR AREA Sec. 11 T-28N, R-13W, NMPM

12. COUNTY OR PARISH San Juan

13. STATE New Mexico

23. PROPOSED CASING AND CEMENTING PROGRAM

SIZE OF HOLE	SIZE OF CASING	WEIGHT PER FOOT	SETTING DEPTH	QUANTITY OF CEMENT
6 3/4"	5 1/2"		90'	20 Sks.
4 1/4"	2 7/8"		1610'	75 Sks.

Set Surface & cement. wait 24 hours.

Drill out of surface with 4 1/4" hole with water to 1610'.

The well be drilled and completed with a Schaefer double ram blowout preventer in operation out from under surface at 90'.

FORMATION TOPS	Depth	Thickness	Fluids
Nacimiento	Surface	390	Water
Ojo Alamo	390	110	
Kirtland	500	585	
Fruitland	1085	283	
Pictured Cliffs	1368	225	Gas & Water

IN ABOVE SPACE DESCRIBE PROPOSED PROGRAM: If proposal is to deepen or plug back, give data on present productive zone and proposed new productive zone. If proposal is to drill or deepen directionally, give pertinent data on subsurface locations and measured and true depths. Give blowout preventer program, if any.

24. SIGNED Ralph Abbott TITLE AGENT

(This space for Federal or State office use)

PERMIT NO.

APPROVAL DATE

APPROVED BY

TITLE

DATE

CONDITIONS OF APPROVAL, IF ANY:

oh Erik

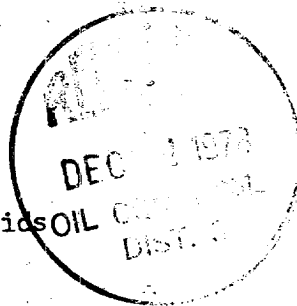

RECEIVED

NOV 30 1978 Nov 28, 1978

NEW MEXICO OIL CONSERVATION COMMISSION
WELL LOCATION AND ACREAGE DEDICATION PLAT

Form C-102
Supersedes C-128
Effective 1-1-65

All distances must be from the outer boundaries of the Section.

Operator FAST ENTERPRIZES, INC.		Lease FAST FEDERAL 11		Well No. 3
Unit Letter I	Section 11	Township 28 NORTH	Range 13 WEST	County SAN JUAN
Actual Footage Location of Well: 1465 feet from the SOUTH line and 1184 feet from the EAST line				
Ground Level Elev. 5896	Producing Formation Pictured Cliff	Pool WEST KUTZ	Dedicated Acreage: 137.78 Acres	

1. Outline the acreage dedicated to the subject well by colored pencil or hachure marks on the plat below.
2. If more than one lease is dedicated to the well, outline each and identify the ownership thereof (both as to working interest and royalty).
3. If more than one lease of different ownership is dedicated to the well, have the interests of all owners been consolidated by communitization, unitization, force-pooling, etc?

☐ Yes ☐ No If answer is "yes," type of consolidation _____

If answer is "no," list the owners and tract descriptions which have actually been consolidated. (Use reverse side of this form if necessary.) _____

No allowable will be assigned to the well until all interests have been consolidated (by communitization, unitization, forced-pooling, or otherwise) or until a non-standard unit, eliminating such interests, has been approved by the Commission.

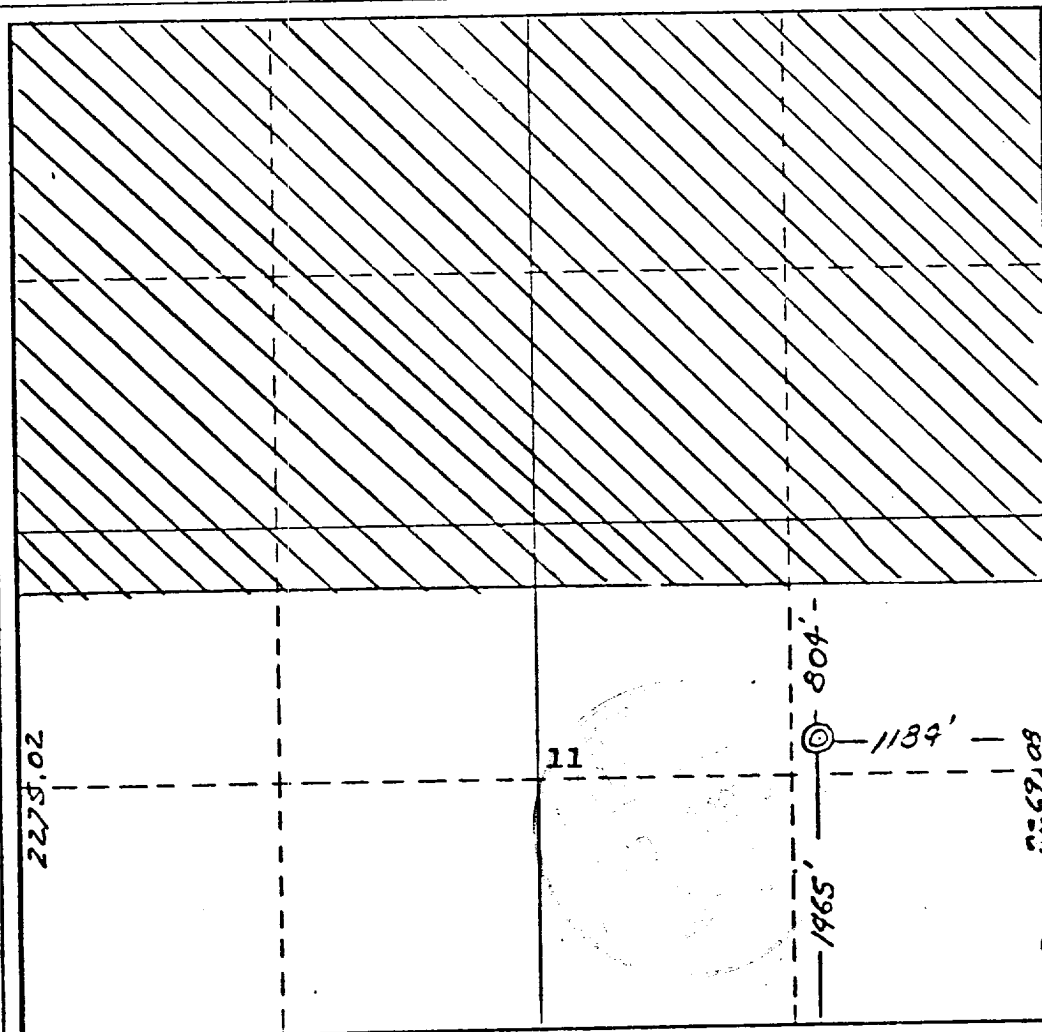

CERTIFICATION

I hereby certify that the information contained herein is true and complete to the best of my knowledge and belief.

James P. Leese
Name

Operator

Position

Company

Fast Enterprizes, Inc.

Date

11-28-78

I hereby certify that the well location shown on this plat was plotted from field notes of actual surveys made by me or under my supervision, and that the same is true and correct to the best of my knowledge and belief.

Date Surveyed

20 November 1978

Registered Professional Engineer
and Land Surveyor

James P. Leese
James P. Leese

Certificate No.

1463

Tasco-Fast-C.S.T.

OIL & GAS PRODUCTION
501 Airport Dr. Suite 110
Farmington, New Mexico 87401
Nov. 28, 1978

DEVELOPMENT PLAN

FAST FEDERAL 3-11

1. Existion roads are shown on attached plat.
2. No access reads are required. There are no trees and very little vegetation. U.S.G.S. and B.L.M. requirement will be met in restoring location on completion of well.
3. Location: 1465/S & 1184/E sec. 11
T. 28 N., R. 13 W.
San Juan County, New Mexico
4. One additional well is planned on the lesase at this time.
5. If, productive, a small pit and production equipment will be at well site.
6. Water will be secured from Farmington,
7. All waste will be hauled from the location.
8. No permanent camp will be used and no airstrip will be built.
9. Plat of rig layout is attached.
10. Will clean location and fill pit when finished, and restore back to area.
11. Operator's Representative: Ralph Abbott
501 Airport Suite 110
Farmington, New Mexico, 87401
Home 325-0180 Bus. 325-4681
12. Attachments: Top Map; well location maps, papeline location map & existing road map.
13. Certification: The following statement must be signed by the lessee's or operator's field representative who is identified in Item # 11 of the plan:

I hereby certify that I, or persons under my direct supervision, have inspected the proposed drillsite and access route; that I am familiar with the conditions which presently exist; that the statements made in this Plan are, to the best of my knowledge, true and correct; and, that the work associated with the operations proposed herein will be performed by Ralph Abbott and its contractors and subcontractors in conformity with this Plan and the terms and conditions under which it is approved.

Date: 11-28-78

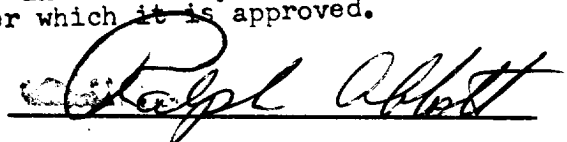

Ralph Abbott

Tasco-Fast-C.S.T.

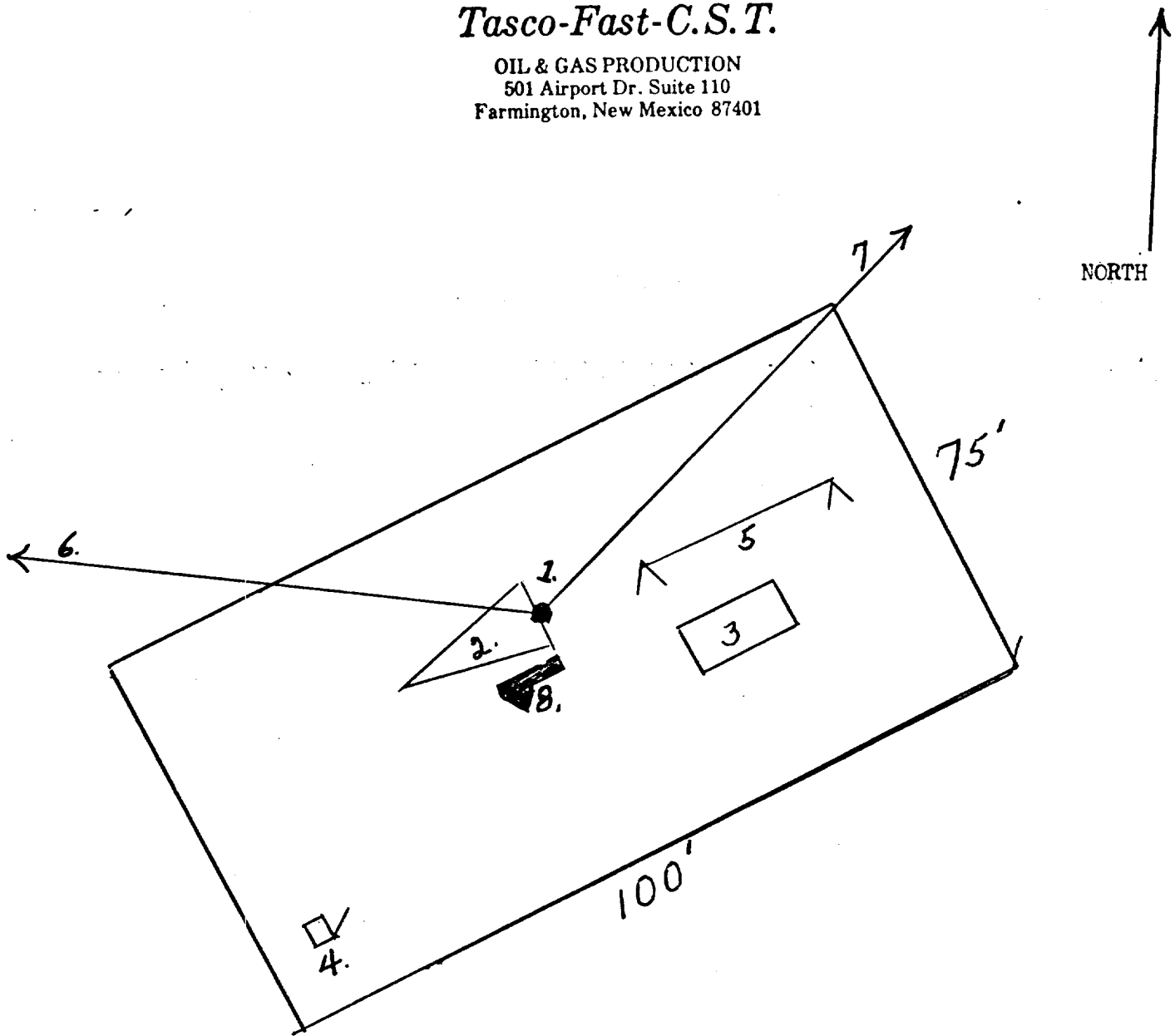
OIL & GAS PRODUCTION
501 Airport Dr. Suite 110
Farmington, New Mexico 87401

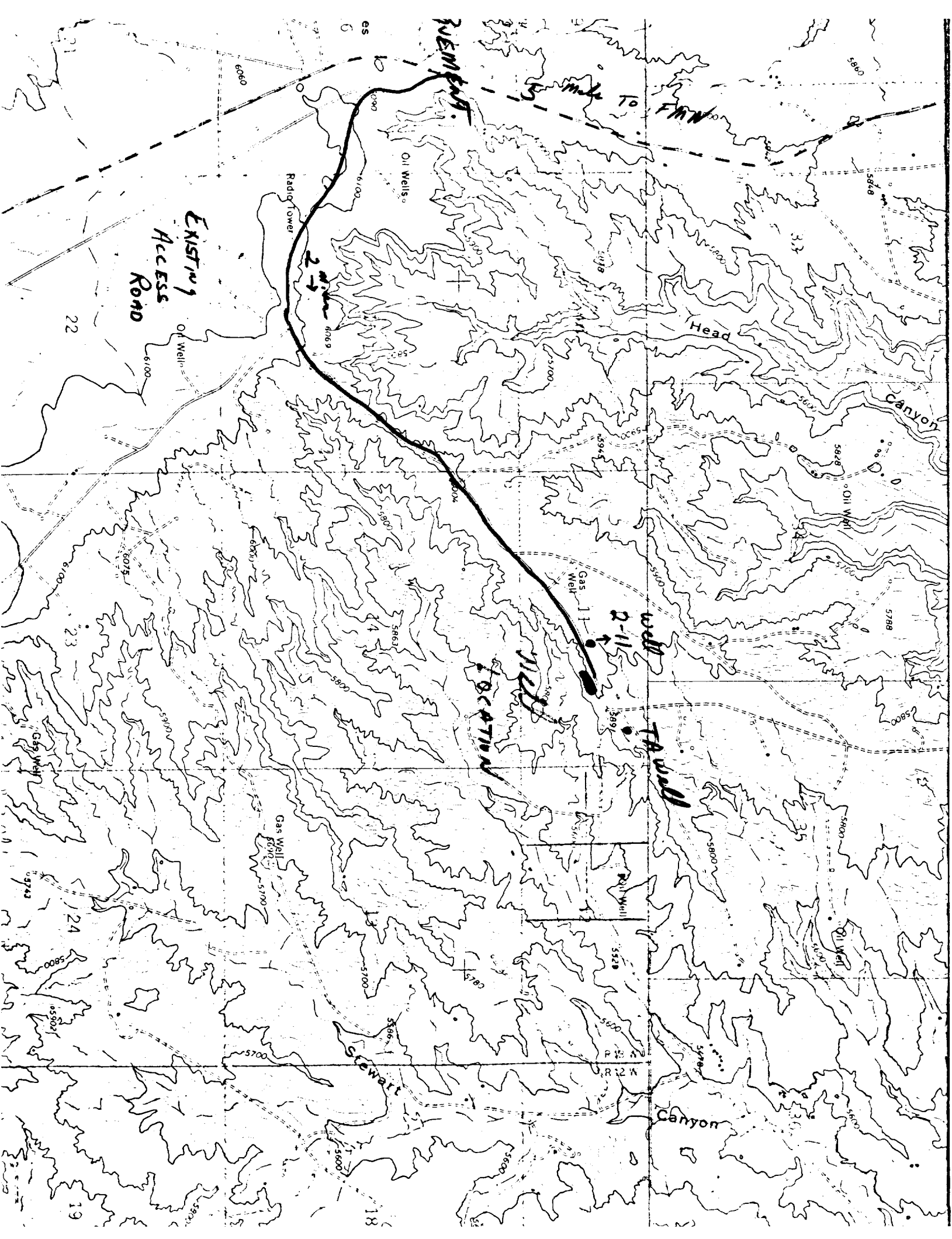

1. Well bore 5896 ground level & Blowout Preventer
2. Speed Starr 2500 Rotary drilling rig, with mud pump.
3. 5' X 10' X 5' Pit
4. Rest room
5. Pipe rack
6. 1062' to 2-11 Producing well Dakota
7. 823' T.A. Gallup well
8. 100 bbl truck mounted water tank, used to haul water and test into.



1190-1456

T 28 N

