

UNITED STATES
DEPARTMENT OF THE INTERIOR
GEOLOGICAL SURVEY

APPLICATION FOR PERMIT TO DRILL, DEEPEN, OR PLUG BACK

1a. TYPE OF WORK
DRILL ☒ DEEPEN ☐ PLUG BACK ☐

b. TYPE OF WELL
OIL WELL ☐ GAS WELL ☒ OTHER ☐ INFILL ☐ SINGLE ZONE ☒ MULTIPLE ZONE ☐

2. NAME OF OPERATOR
AMOCO PRODUCTION COMPANY

3. ADDRESS OF OPERATOR
501 Airport Drive, Farmington, New Mexico 87401

4. LOCATION OF WELL (Report location clearly and in accordance with any State requirements.)*
At surface
1820' FSL and 1080' FEL, Section 21, T28N, R12W
At proposed prod. zone
Same

14. DISTANCE IN MILES AND DIRECTION FROM NEAREST TOWN OR POST OFFICE*
6-1/4 miles Southeast from Farmington, New Mexico

15. DISTANCE FROM PROPOSED*
LOCATION TO NEAREST
PROPERTY OR LEASE LINE, FT.
(Also to nearest drlg. unit line, if any) 1080'

16. NO. OF ACRES IN LEASE
43,146.62

17. NO. OF ACRES ASSIGNED
TO THIS WELL E/320

18. DISTANCE FROM PROPOSED LOCATION*
TO NEAREST WELL, DRILLING, COMPLETED,
OR APPLIED FOR, ON THIS LEASE, FT. 1700'

19. PROPOSED DEPTH
6198'

20. ROTARY OR CABLE TOOLS
Rotary

21. ELEVATIONS (Show whether DF, RT, GR, etc.)
5610' GL

22. APPROX. DATE WORK WILL START*
As soon as permitted

5. LEASE DESIGNATION AND SERIAL NO.
SF-078106

6. IF INDIAN, ALLOTTEE OR TRIBE NAME

7. UNIT AGREEMENT NAME
Gallegos Canyon Unit

8. FARM OR LEASE NAME

9. WELL NO.
229E

10. FIELD AND POOL, OR WILDCAT
Basin Dakota

11. SEC., T., R., M., OR BLK.
AND SURVEY OR AREA
NE/4, SE/4, Section 21
T28N, R12W

12. COUNTY OR PARISH
San Juan

13. STATE
New Mexico

23. PROPOSED CASING AND CEMENTING PROGRAM

SIZE OF HOLE	SIZE OF CASING	WEIGHT PER FOOT	SETTING DEPTH	QUANTITY OF CEMENT
12-1/4"	8-5/8" (New)	24#	300'	300 sx Class "B" Neat
7-7/8"	4-1/2" (New)	11.6#	6198'	1310 sx Class "B" 50:50 POZ Tail in 100 sx Class "B" Neat

This application to drill an Infill Basin Dakota well is pursuant to Order No. R-1670-V approved by the NMOCC on May 22, 1979. This well will qualify under Section 103 of the Natural Gas Policy Act under Order No. R-1670-V.

The gas from this well is dedicated to El Paso Natural Gas Co.

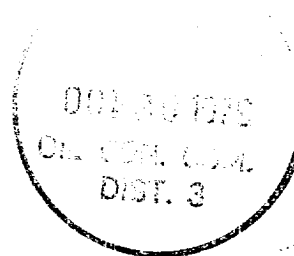
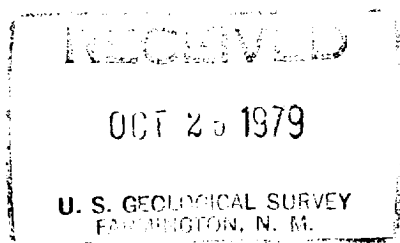

IN ABOVE SPACE DESCRIBE PROPOSED PROGRAM: If proposal is to deepen or plug back, give data on present productive zone and proposed new productive zone. If proposal is to drill or deepen directionally, give pertinent data on subsurface locations and measured and true vertical depths. Give blowout preventer program, if any.

24. SIGNED B. E. Fackrell TITLE District Engineer DATE October 23, 1979
(This space for Federal or State office use)

PERMIT NO. _____ APPROVAL DATE _____

APPROVED BY _____ TITLE _____ DATE _____
CONDITIONS OF APPROVAL, IF ANY:

ok 3 rods

OIL CONSERVATION DIVISION

STATE OF NEW MEXICO
ENERGY AND MINERALS DEPARTMENTP. O. BOX 2088
SANTA FE, NEW MEXICO 87501Form C-102
Revised 10-1-78

All distances must be from the outer boundaries of the Section.

Operator AMOCO PRODUCTION COMPANY			Lease GALLEGOS CANYON UNIT		Well No. 229-E
Unit Letter I	Section 21	Township 28N	Range 12W	County San Juan	
Actual Footage Location of Well: 1820 feet from the South line and 1080 feet from the East line					
Ground Level Elev. 5610	Producing Formation Dakota		Pool Basin Dakota		Dedicated Acreage: 320 Acres

1. Outline the acreage dedicated to the subject well by colored pencil or hachure marks on the plat below.
2. If more than one lease is dedicated to the well, outline each and identify the ownership thereof (both as to working interest and royalty).
3. If more than one lease of different ownership is dedicated to the well, have the interests of all owners been consolidated by communitization, unitization, force-pooling, etc?

☒ Yes ☐ No If answer is "yes," type of consolidation Unitization

If answer is "no," list the owners and tract descriptions which have actually been consolidated. (Use reverse side of this form if necessary.) _____

No allowable will be assigned to the well until all interests have been consolidated (by communitization, unitization, forced-pooling, or otherwise) or until a non-standard unit, eliminating such interests, has been approved by the Commission.

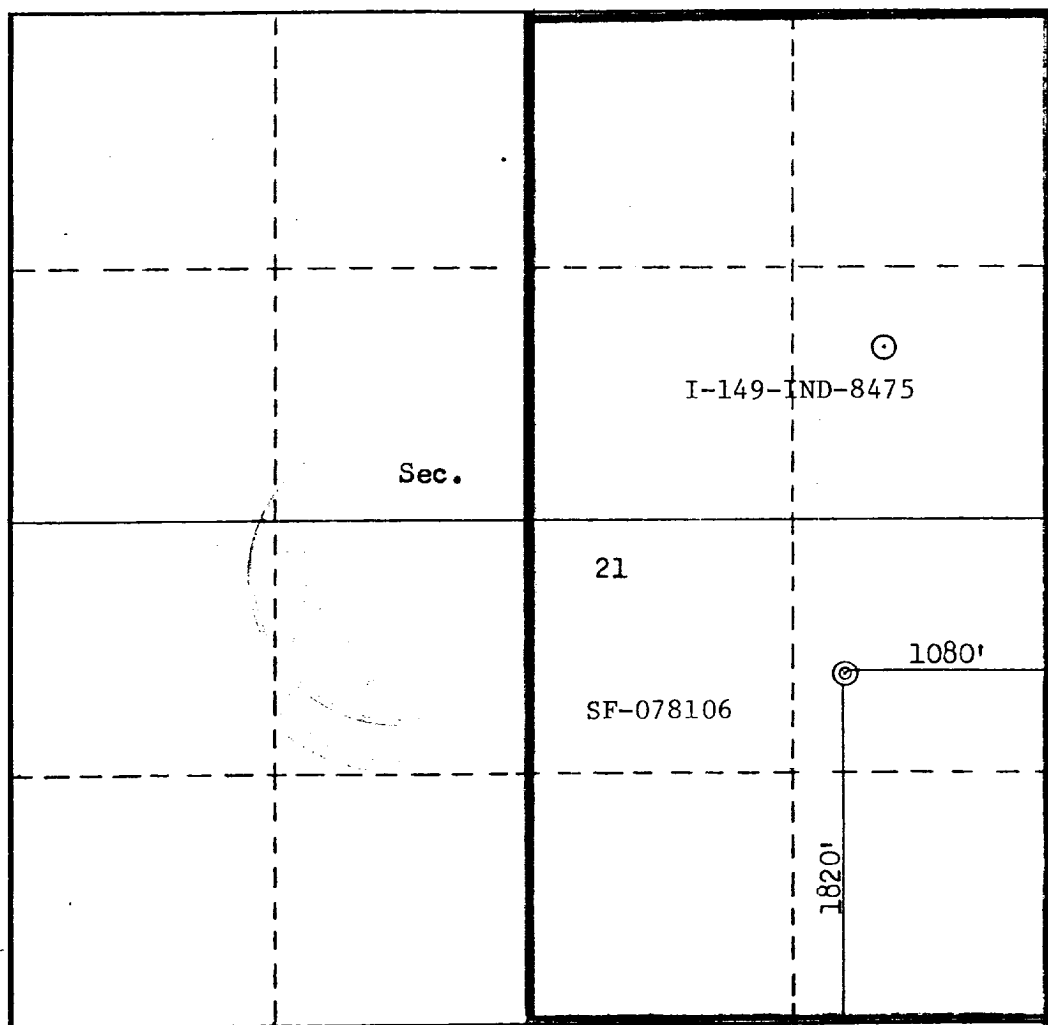

CERTIFICATION

I hereby certify that the information contained herein is true and complete to the best of my knowledge and belief.

B.E. Fackrell

Name

B. E. FACKRELL

Position

DISTRICT ENGINEER

Company

AMOCO PRODUCTION COMPANY

Date

OCTOBER 3, 1979

I hereby certify that the well location shown on this plat was plotted from field notes of actual surveys made by me or under my supervision, and that the same is true and correct to the best of my knowledge and belief.

Date Surveyed

October 2, 1979

Registered Professional Engineer
and/or Land Surveyor

Fred B. Kerr Jr.

Certificate No.

3950

SUPPLEMENTAL INFORMATION TO FORM 9-331C

GALLEGOS CANYON UNIT NO. 229E
1820' FSL & 1080' FEL, SECTION 21, T28N, R12W
SAN JUAN COUNTY, NEW MEXICO

The geologic name of the surface formation is the Tertiary Ojo Alamo.

Estimated tops of important potential hydrocarbon bearing formations:

<u>FORMATION</u>	<u>DEPTH</u>	<u>ELEVATION</u>
Fruitland	1097'	+4526'
Pictured Cliffs	1362'	+4261'
Chacra	2302'	+3321'
Mesaverde	2943'	+2680'
Dakota	5897'	- 274'
TD	6198'	

Estimated KB elevation: 5623'

Drilling fluid to TD will be a low solids non-dispersed mud system. Open hole logging program will include logs from TD to below surface casing:

Induction Electric - SP - GR

Formation Density - Compensated Neutron Density - GR

Completion design will be based on these logs. No cores or drill stem tests will be taken.

Operations will commence when permitted and last approximately 3 weeks.

Amoco's standard blowout prevention will be employed (see attached drawing).

THIS PORTION, OR ANY PART THEREOF, MAY BE PLACED OUTSIDE OF SUB-STRUCTURE, IF DESIRED. USE LONG RADIUS BENDS. PIPE USED FOR EXTENSION SHOULD BE SHOP MADE WITH NO SCREWED CONNECTIONS AND PRESSURE TESTED INITIALLY TO SAME TEST PRESSURE AS THE CHOKE MANIFOLD.

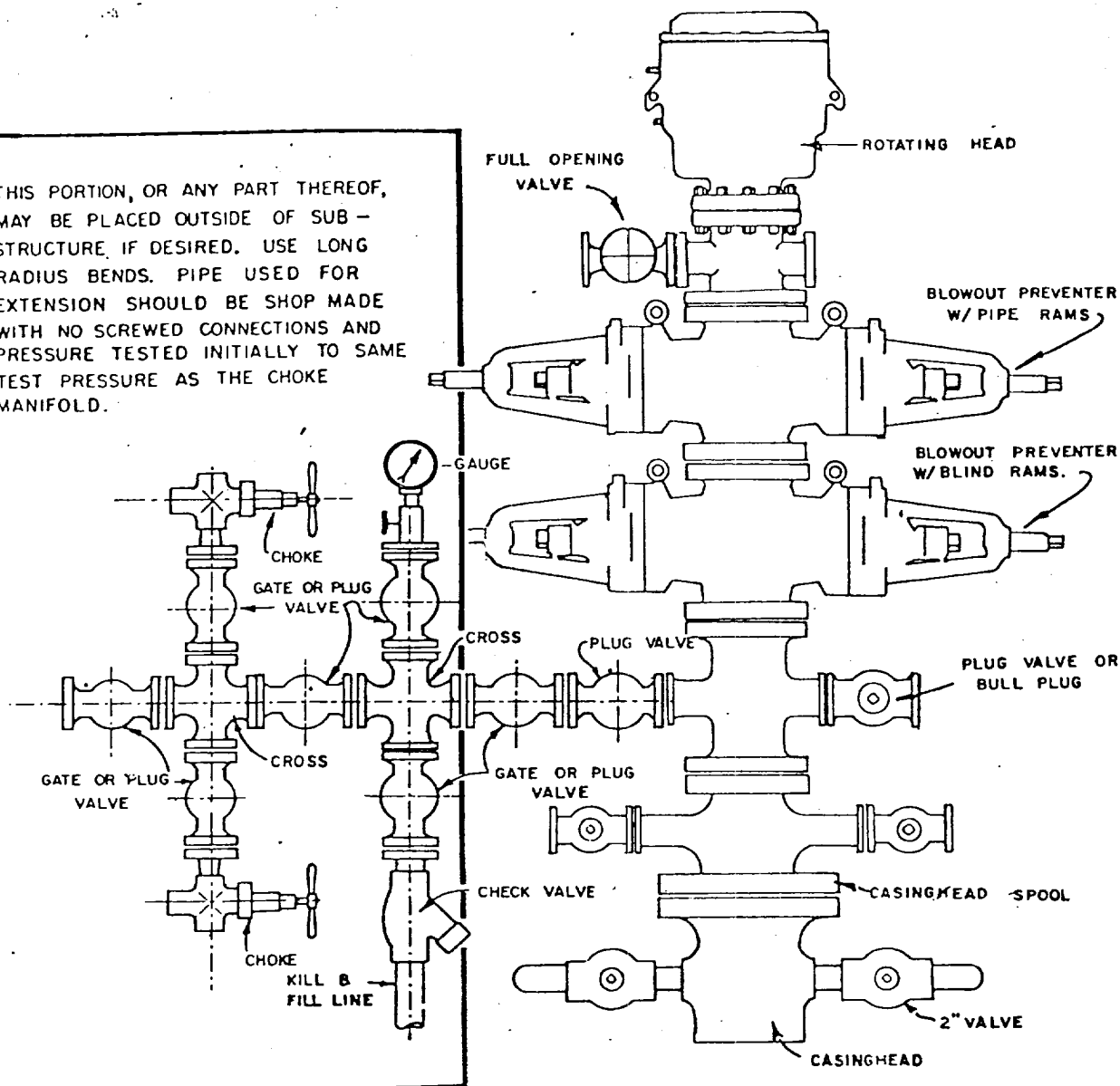

BLOWOUT PREVENTER HOOKUP

MULTI-POINT SURFACE USE PLAN

GALLEGOS CANYON UNIT NO. 229E
1820' FSL & 1080' FEL, SECTION 21, T28N, R12W
SAN JUAN COUNTY, NEW MEXICO

1. The attached topographic map shows the proposed route to the location.
 2. It will not be necessary to build any road. Existing road to be used.
 3. Existing oil and gas wells within a one-mile radius of our proposed well have been spotted on the vicinity map.
 4. There is a 380-barrel tank and facilities located at Gallegos Canyon Unit No. 229.
 5. Water will be hauled from the San Juan River.
 6. No construction materials will be hauled in for this location.
 7. A 100' by 100' pit will be built on location to hold all drilling waste. Upon completion of the well, pit will be fenced and waste and liquids left to dry, then pit will be filled and leveled.
 8. There are neither airstrips nor camps in the vicinity.
 9. The well site layout, reserve, burn and trash pits are shown on the attached Drill Site Specification Sheet. A 2-foot cut will be made on south side.
 10. Restoration of the surface will be accomplished by cleaning up and leveling upon completion of the well. Drilling mud will be hauled away and the reserve pit back filled. Reseeding of the site will be carried out as instructed by the Bureau of Indian Affairs.
 11. The general topography and soil characteristics are a sandy soil supporting vegetation of Russian thistle and grass. An alfalfa field and water line are within 110 feet of location.
- Representatives of the U. S. Geological Survey's Farmington Office and the Bureau of Indian Affairs inspected the site with Amoco personnel. Cultural resources inspection was conducted by an archaeologist from San Juan College.
12. Operator's Representative: R. W. Schroeder
Phone: Office: 505-325-8841; Home: 505-325-6164
Address: 501 Airport Drive, Farmington, NM 87401

Certification: I hereby certify that I, or persons under my direct supervision, have inspected the proposed drillsite and access route, that I am familiar with the conditions which presently exist; that the statements made in this plan are, to the best of my knowledge, true and correct; and, that the work associated with the operations proposed herein will be performed by AMOCO PRODUCTION COMPANY and its contractors and sub-contractors in conformity with this plan and the terms and conditions under which it is approved.

Date October 19, 1979

R. W. Schroeder
R. W. Schroeder, District Superintendent

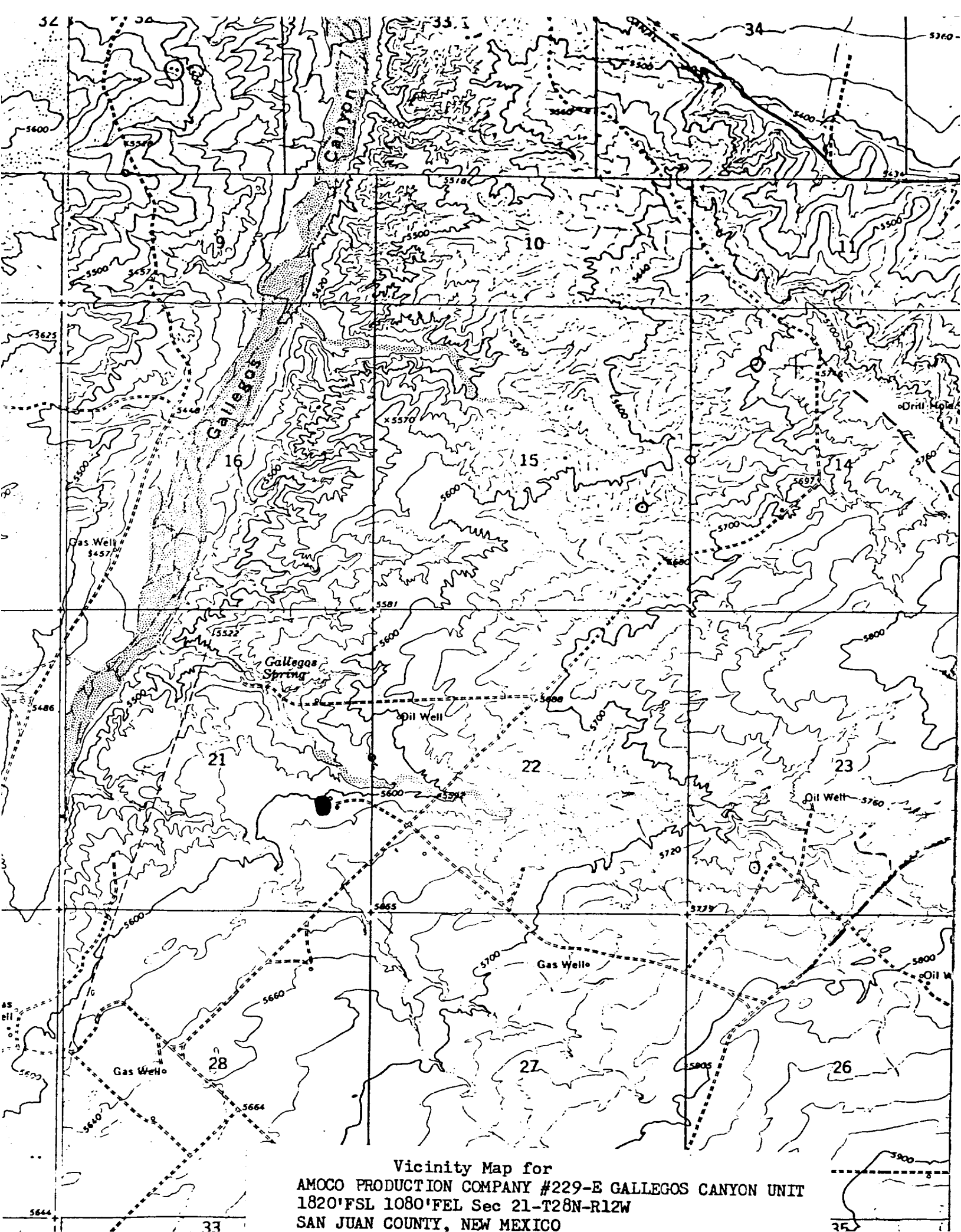

Vicinity Map for
AMOCO PRODUCTION COMPANY #229-E GALLEGOS CANYON UNIT
1820'FSL 1080'FEL Sec 21-T28N-R12W
SAN JUAN COUNTY, NEW MEXICO

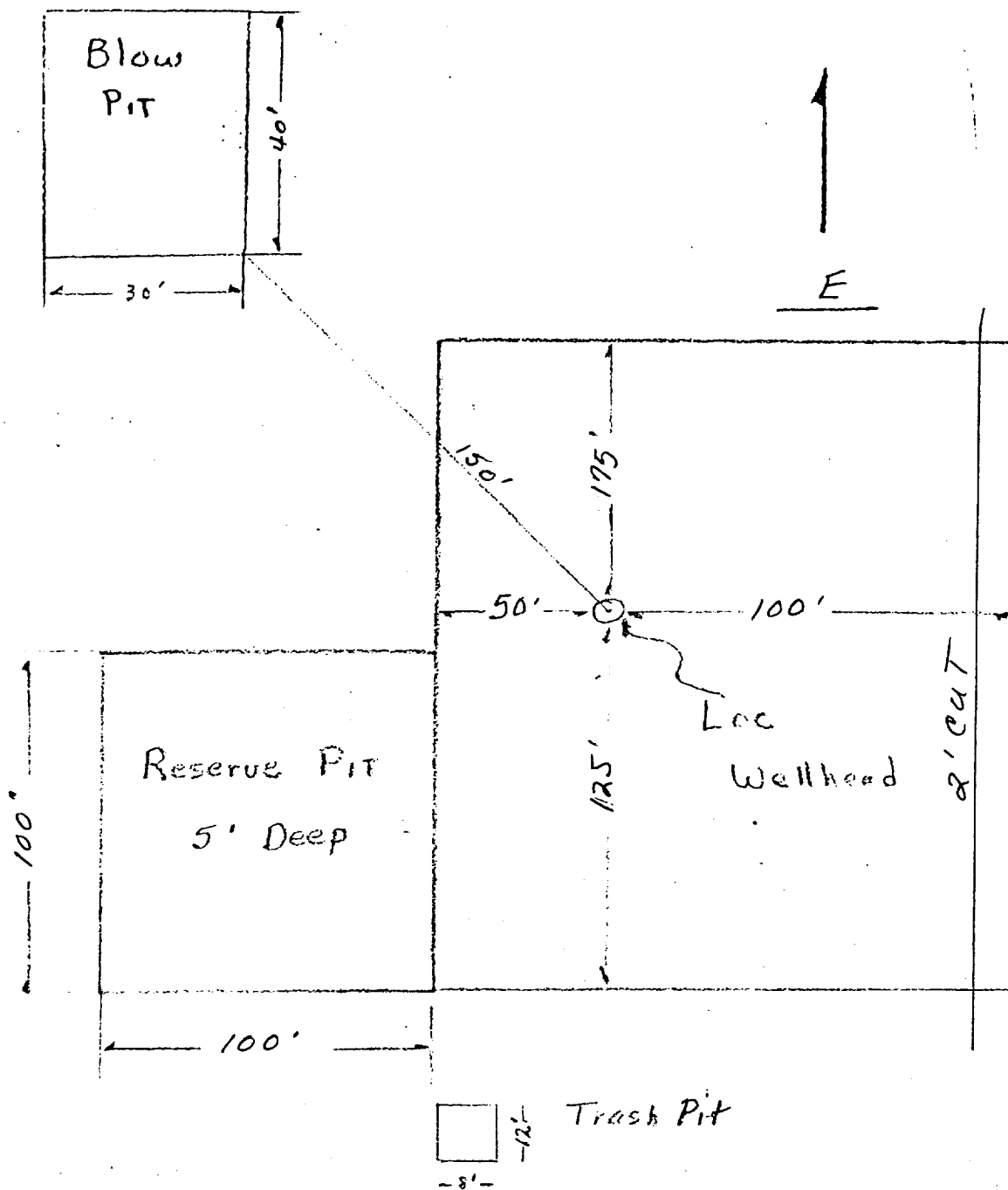

Approximately 1.2 Acres

Amoco Production Company		SCALE: <i>NONE</i>
Drilling LOCATION Specs.		
Gallegos Canyon Unit No. 229 E		DRG. NO.