

UNITED STATES
DEPARTMENT OF THE INTERIOR
GEOLOGICAL SURVEY

SUNDRY NOTICES AND REPORTS ON WELLS

(Do not use this form for proposals to drill or to deepen or plug back to a different reservoir. Use Form 9-331-C for such proposals.)

1. oil ☐ well gas ☒ well other ☐

2. NAME OF OPERATOR ARCO Oil & Gas Company
Division of Atlantic Richfield Company

3. ADDRESS OF OPERATOR Suite 501
1860 Lincoln Street, Denver, Colorado 80295

4. LOCATION OF WELL (REPORT LOCATION CLEARLY. See space 17 below.)
AT SURFACE: 1785' FNL & 880' FWL
AT TOP PROD. INTERVAL:
AT TOTAL DEPTH: Approx the same

16. CHECK APPROPRIATE BOX TO INDICATE NATURE OF NOTICE, REPORT, OR OTHER DATA

REQUEST FOR APPROVAL TO: SUBSEQUENT REPORT OF:

TEST WATER SHUT-OFF	<input type="checkbox"/>	<input type="checkbox"/>
FRACTURE TREAT	<input type="checkbox"/>	<input type="checkbox"/>
SHOOT OR ACIDIZE	<input type="checkbox"/>	<input type="checkbox"/>
REPAIR WELL	<input type="checkbox"/>	<input type="checkbox"/>
PULL OR ALTER CASING	<input type="checkbox"/>	<input type="checkbox"/>
MULTIPLE COMPLETE	<input type="checkbox"/>	<input type="checkbox"/>
CHANGE ZONES	<input type="checkbox"/>	<input type="checkbox"/>
ABANDON*	<input type="checkbox"/>	<input type="checkbox"/>

(other) Revision of original application

5. LEASE
SF 078863

6. IF INDIAN, ALLOTTEE OR TRIBE NAME
NONE

7. UNIT AGREEMENT NAME
NONE

8. FARM OR LEASE NAME
Krause WN Federal

9. WELL NO.
5E

10. FIELD OR WILDCAT NAME
Basin Dakota

11. SEC., T., R., M., OR BLK. AND SURVEY OR AREA
28-28N--11W

12. COUNTY OR PARISH
San Juan

13. STATE
New Mexico

14. API NO.

15. ELEVATIONS (SHOW DF, KDB, AND WD)
5802' GL

(NOTE: Report results of multiple completion or zone change on Form 9-330.)

17. DESCRIBE PROPOSED OR COMPLETED OPERATIONS (Clearly state all pertinent details, and give pertinent dates, including estimated date of starting any proposed work. If well is directionally drilled, give subsurface locations and measured and true vertical depths for all markers and zones pertinent to this work.)*

REVISED APPLICATION AS TO THE FOLLOWING:

1. Lease number corrected.
2. Item #17 on original application, Form 9-331-C, the number of acres assigned to the well should be 320 acres instead of 160 acres.
3. Attached is a corrected Plat showing the location of existing well Krause #5 and the proposed well.
4. The 320 acre proration unit is outlined in red on the corrected plat.

Subsurface Safety Valve: Manu. and Type _____

18. I hereby certify that the foregoing is true and correct

SIGNED W. A. Walther, Jr. TITLE Operations Manager DATE _____

(This space for Federal or State office use)

APPROVED BY _____ TITLE _____ DATE _____
CONDITIONS OF APPROVAL, IF ANY:

NMOCO

NEW MEXICO OIL CONSERVATION COMMISSION
WELL LOCATION AND ACREAGE DEDICATION PLAT

Form C-102
Supersedes C-128
Effective 1-1-65

All distances must be from the outer boundaries of the Section.

Operator ARCO OIL & GAS COMPANY			Lease KRAUSE WN FEDERAL		Well No. 5 E
Unit Letter E	Section 28	Township 28 NORTH	Range 11 WEST	County SAN JUAN	
Actual Footage Location of Well: 1785 feet from the NORTH line and 880 feet from the WEST line					
Ground Level Elev. 5802	Producing Formation		Pool	Dedicated Acreage: Acres	

1. Outline the acreage dedicated to the subject well by colored pencil or hachure marks on the plat below.
2. If more than one lease is dedicated to the well, outline each and identify the ownership thereof (both as to working interest and royalty).
3. If more than one lease of different ownership is dedicated to the well, have the interests of all owners been consolidated by communitization, unitization, force-pooling, etc?

☐ Yes ☐ No. If answer is "yes," type of consolidation _____

If answer is "no," list the owners and tract descriptions which have actually been consolidated. (Use reverse side of this form if necessary.) _____

No allowable will be assigned to the well until all interests have been consolidated (by communitization, unitization, forced-pooling, or otherwise) or until a non-standard unit, eliminating such interests, has been approved by the Commission.

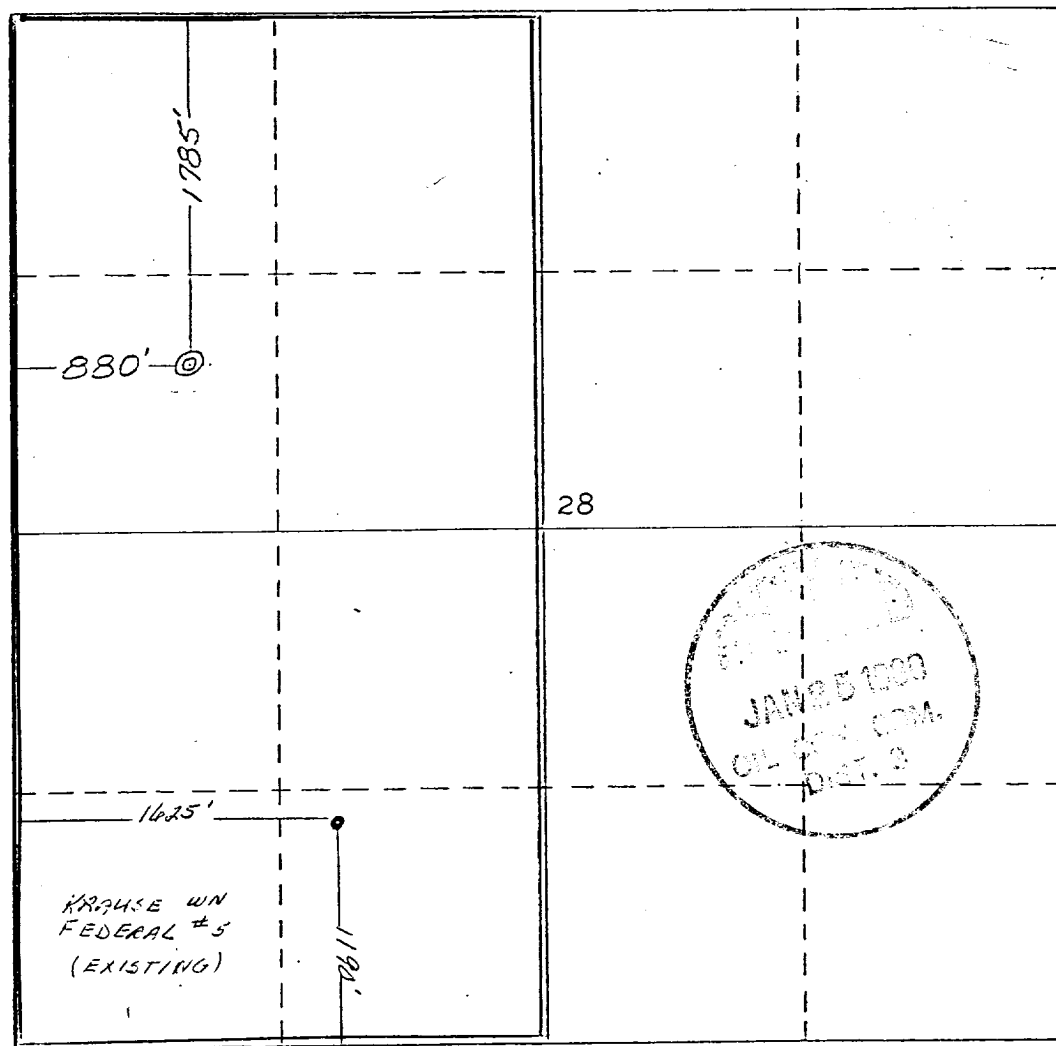

CERTIFICATION

I hereby certify that the information contained herein is true and complete to the best of my knowledge and belief.

Name *James P. Leese*

Position
Operations Manager

Company ARCO Oil & Gas Co.
Div. of Atlantic Richfield Co.

Date
12-12-79

I hereby certify that the information shown on this plat was plotted from notes of a survey made by me under my supervision, and that the same is true and correct to the best of my knowledge and belief.

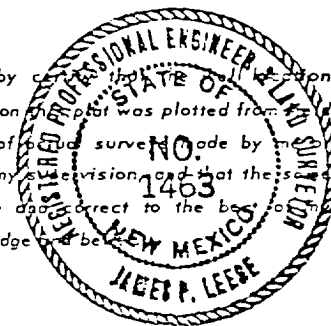

Date Surveyed
October 29, 1979

Registered Professional Engineer and Surveyor
James P. Leese
James P. Leese

Certificate No.
1463

0 330 660 990 1320 1650 1980 2310 2640 2000 1500 1000 500 0