

UNITED STATES
DEPARTMENT OF THE INTERIOR
GEOLOGICAL SURVEY

SUNDRY NOTICES AND REPORTS ON WELLS

(Do not use this form for proposals to drill or to deepen or plug back to a different reservoir. Use Form 9-331-C for such proposals.)

1. oil ☐ well ☐ gas ☒ well ☐ other ☐
2. NAME OF OPERATOR
Supron Energy Corporation
3. ADDRESS OF OPERATOR
P.O. Box 808, Farmington, New Mexico 87401
4. LOCATION OF WELL (REPORT LOCATION CLEARLY. See space 17 below.)
AT SURFACE: 790 Ft./S; 1800 Ft./W line
AT TOP PROD. INTERVAL: Same as above
AT TOTAL DEPTH: Same as above

16. CHECK APPROPRIATE BOX TO INDICATE NATURE OF NOTICE, REPORT, OR OTHER DATA

REQUEST FOR APPROVAL TO: SUBSEQUENT REPORT OF:

TEST WATER SHUT-OFF	<input type="checkbox"/>	<input type="checkbox"/>
FRACTURE TREAT	<input type="checkbox"/>	<input type="checkbox"/>
SHOOT OR ACIDIZE	<input type="checkbox"/>	<input type="checkbox"/>
REPAIR WELL	<input type="checkbox"/>	<input type="checkbox"/>
PULL OR ALTER CASING	<input type="checkbox"/>	<input type="checkbox"/>
MULTIPLE COMPLETE	<input type="checkbox"/>	<input type="checkbox"/>
CHANGE ZONES	<input type="checkbox"/>	<input type="checkbox"/>
ABANDON*	<input type="checkbox"/>	<input type="checkbox"/>
(other)	<u>Correct Dedication Plat</u>	

5. LEASE
SF 077968
6. IF INDIAN, ALLOTTEE OR TRIBE NAME
7. UNIT AGREEMENT NAME
8. FARM OR LEASE NAME
C. J. Holder
9. WELL NO.
16
10. FIELD OR WILDCAT NAME
Basin Dakota
11. SEC., T., R., M., OR BLK. AND SURVEY OR AREA
Sec. 9, T-28N, R-13W, N.M.P.M.
12. COUNTY OR PARISH
San Juan
13. STATE
New Mexico
14. API NO.
15. ELEVATIONS (SHOW DF, KDB, AND WD)
6010 GR

(NOTE: Report results of multiple completion or zone change on Form 9-330.)

17. DESCRIBE PROPOSED OR COMPLETED OPERATIONS (Clearly state all pertinent details, and give pertinent dates, including estimated date of starting any proposed work. If well is directionally drilled, give subsurface locations and measured and true vertical depths for all markers and zones pertinent to this work.)*

Original dedication plat shows a total of 348.41 acres dedicated as follows:

Partial Section 9, T-28N, R-13W - Lot 2,3,4 & S/2 of SW/4 & SW/4 of SE/4

Partial Section 8, T-28N, R-13W - Lot 1,2 & S/2 of the SE/4

Corrected dedication is:

Partial Section 9, T-28N, R-13W - Lot 2,3,4 & S/2 of SW/4 & SW/4 of SE/4

Partial Section 8, T-28N, R-13W - Lot 1,2,3 & S/2 of SE/4

Dedication approved by hearing at N.M.O.C.C. on order No. R1814 in November 1960.

Total acres dedicated is 378.28

Subsurface Safety Valve: Manu. and Type _____ Set @ _____ Ft.

18. I hereby certify that the foregoing is true and correct

SIGNED Rudy D. Motto TITLE Area Superintendent DATE April 30, 1981

(This space for Federal or State office use)

APPROVED BY _____ TITLE _____ DATE _____
CONDITIONS OF APPROVAL, IF ANY:

NMOCC

*See Instructions on Reverse Side

ACCEPTED FOR RECORD

MAY 06 1981

FARMINGTON DISTRICT

All distances must be from the outer boundaries of the Section.

Operator SUPRON ENERGY CORPORATION			Lessee C. J. HOLDER		Well No. 16
Unit Letter N	Section 9	Township 28 NORTH	Range 13 WEST	County SAN JUAN	
Actual Pasture Location of Well: 790 feet from the SOUTH line and 1800 feet from the WEST line Ground Level Elev. 6010 Producing Formation DAKOTA Pool BASIN Sealed Acres Below 378.28					

1. Outline the acreage dedicated to the subject well by colored pencil or hatchure marks on the plat below.
2. If more than one lease is dedicated to the well, outline each and identify the ownership thereof (both as to work interest and royalty).
3. If more than one lease of different ownership is dedicated to the well, have the interests of all owners been consolidated by communitization, unitization, force-pooling, etc?

☐ Yes ☐ No If answer is "yes," type of consolidation _____

If answer is "no," list the owners and tract descriptions which have actually been consolidated. (Use reverse side of this form if necessary.) _____

No allowable will be assigned to the well until all interests have been consolidated (by communitization, unitization, forced-pooling, or otherwise) or until a non-standard unit, eliminating such interests, has been approved by the Division.

DEDICATION

Sec. 9, T-28N, R-13W - Lot 2,3,4 & S/2 of SW/4 & SW/4 of SE/4
 Sec. 8, T-28N, R-13W - Lot 1,2,3 & S/2 of SE/4

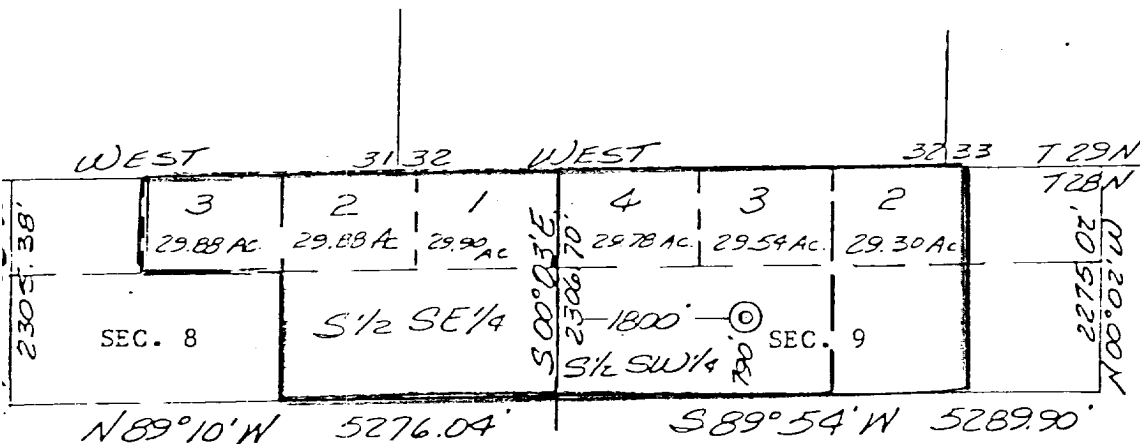

CERTIFICATION

I hereby certify that the information contained herein is true and complete to the best of my knowledge and belief.

Rudy D. Motto
 Name

Rudy D. Motto

Position
 Area Superintendent

Company
 Supron Energy Corporation

Date
 March 2, 1981

Michael Daly
 I hereby certify the well location shown on this plat is plotted from the notes of the 5882-1-81 survey and is under my supervision. The so-called knowledge and belief of the surveyor.

Michael Daly
 Date Surveyed
 February 26, 1981

Registered Professional Engineer and/or Land Surveyor

Michael Daly

Certificate No.
 5992

MAY 7 1981
 OIL CON. COM.
 DIST. 3

Operator