

UNITED STATES  
DEPARTMENT OF THE INTERIOR  
BUREAU OF LAND MANAGEMENT

APPLICATION FOR PERMIT TO DRILL, DEEPEN, OR PLUG BACK

1a. TYPE OF WORK

DRILL ☒

DEEPEN ☐

PLUG BACK ☐

b. TYPE OF WELL

OIL  
WELL ☐

GAS  
WELL ☒

OTHER

SINGLE  
ZONE ☒

MULTIPLE  
ZONE ☐

2. NAME OF OPERATOR

BHP Petroleum (Americas) Inc.

3. ADDRESS OF OPERATOR

1560 Broadway, Suite 1900, Denver, CO 80202

4. LOCATION OF WELL (Report location clearly and in accordance with any State requirements.)\*

At surface

NWNE, 1145' FNL, 1400' FEL

At proposed prod. zone

14. DISTANCE IN MILES AND DIRECTION FROM NEAREST TOWN OR POST OFFICE\*

Approximately 12 miles southeast of Farmington, NM

15. DISTANCE FROM PROPOSED\*

LOCATION TO NEAREST  
PROPERTY OR LEASE LINE, FT.  
(Also to nearest drig. unit line, if any)

1118'

16. NO. OF ACRES IN LEASE

640

17. NO. OF ACRES ASSIGNED  
TO THIS WELL

320

18. DISTANCE FROM PROPOSED LOCATION\*  
TO NEAREST WELL, DRILLING, COMPLETED,  
OR APPLIED FOR, ON THIS LEASE, FT.

120'

19. PROPOSED DEPTH

1800'

20. ROTARY OR CABLE TOOLS

Rotary

21. ELEVATIONS (Show whether DF, RT, GR, etc.)

5679' GR

22. APPROX. DATE WORK WILL START\*

As soon as approved

23. PROPOSED CASING AND CEMENTING PROGRAM

SIZE OF HOLE	SIZE OF CASING	WEIGHT PER FOOT	SETTING DEPTH	QUANTITY OF CEMENT
8-3/4"	7"	20#	120'	35 35 SX 100 FT <sup>3</sup>
6-1/4"	4 1/2"	9.5#	1800'	426 165 SX 533 FT <sup>3</sup>

RECEIVED

DEC 15 1989

OIL CON. DIV

DIST 2

IN ABOVE SPACE DESCRIBE PROPOSED PROGRAM: If proposal is to deepen or plug back, give data on present productive zone and proposed new productive zone. If proposal is to deepen directionally, give pertinent data on subsurface locations and measured and true vertical depths. Give blowout-preventer program, if any.

SIGNED

Chuck Williams By SA  
Chuck Williams

TITLE Field Services Administrator DATE 10/30/89

(This space for Federal or State office use)

PERMIT NO.

APPROVAL DATE

APPROVED BY

CONDITIONS OF APPROVAL, IF ANY:

TITLE

APPROVED  
AS AMENDED

DATE 11/1/89

AREA MANAGER

\*See Instructions On Reverse Side

Title 18 U.S.C. Section 1001, makes it a crime for any person knowingly and willfully to make to any department or agency of the United States any false, fictitious or fraudulent statements or representations as to any matter within its jurisdiction.

UNITED STATES  
DEPARTMENT OF THE INTERIOR  
BUREAU OF LAND MANAGEMENT

SUBMIT IN TRIPLICATE\*  
(Other instructions on re-  
verse side)

Budget Bureau No. 1001-0135  
Expires August 31, 1985

SUNDRY NOTICES AND REPORTS ON WELLS

(Do not use this form for proposals to drill or to deepen or plug back to a different reservoir.  
Use "APPLICATION FOR PERMIT" for such proposals.)

1. OIL WELL ☐ GAS WELL ☒ OTHER ☐

2. NAME OF OPERATOR  
BHP Petroleum (Americas) Inc.

3. ADDRESS OF OPERATOR  
P.O. Box 977 Farmington NM 87499

4. LOCATION OF WELL (Report location clearly and in accordance with any State requirements.\*  
See also space 17 below.)  
At surface  
  
NW NE 1118' FNL & 1413' FEL

14. PERMIT NO. \_\_\_\_\_ 15. ELEVATIONS (Show whether OF, RT, OR, etc.)  
5679' KB

5. LEASE DESIGNATION AND SERIAL NO.  
SF-078019

6. IF INDIAN, ALLOTTEE OR TRIBE NAME \_\_\_\_\_

7. UNIT AGREEMENT NAME \_\_\_\_\_

8. FARM OR LEASE NAME  
E. H. PIPKIN

9. WELL NO.  
36-2

10. FIELD AND POOL, OR WILDCAT  
Fruitland Coal

11. SEC., T., R., M., OR B.L. AND  
SURVEY OR AREA  
Sec. 36, T28N, R11W

12. COUNTY OR PARISH  
San Juan

13. STATE  
New Mexico

16. Check Appropriate Box to Indicate Nature of Notice, Report, or Other Data

NOTICE OF INTENTION TO:		SUBSEQUENT REPORT OF:	
TEST WATER SHUT-OFF <input type="checkbox"/>	PULL OR ALTER CASING <input type="checkbox"/>	WATER SHUT-OFF <input type="checkbox"/>	REPAIRING WELL <input type="checkbox"/>
FRACTURE TREAT <input type="checkbox"/>	MULTIPLE COMPLETION <input type="checkbox"/>	FRACTURE TREATMENT <input type="checkbox"/>	ALTERING CASING <input type="checkbox"/>
SHOOT OR ACIDIZE <input type="checkbox"/>	ABANDON* <input type="checkbox"/>	SHOOTING OR ACIDIZING <input type="checkbox"/>	ABANDONMENT* <input type="checkbox"/>
REPAIR WELL <input type="checkbox"/>	CHANGE PLANS <input type="checkbox"/>	(Other) <input type="checkbox"/>	(Other) <input type="checkbox"/>

(Other) Change Casing & Cement ☒

17. DESCRIBE PROPOSED OR COMPLETED OPERATIONS (Clearly state all pertinent details, and give pertinent dates, including estimated date of starting any proposed work. If well is directionally drilled, give subsurface locations and measured and true vertical depths for all markers and zones pertinent to this work.)\*

(NOTE: Report results of multiple completion on Well Completion or Recompletion Report and Log form.)

Please accept this as an amendment / addition to the APD dated 10-30-89. This change is necessary to complete the coring program in the Fruitland Coal.

SIZE of HOLE	SIZE of CASING	WEIGHT per FOOT	SETTING DEPTH	QUANTITY of CEMENT
12 1/4"	8 5/8"	24#	120'	85 sx (100 cu. ft.)
7 7/8"	4 1/2"	9.5#	1800'	426 sx (533 cu. ft.)

18. I hereby certify that the foregoing is true and correct

SIGNED

*Chuck Williams*  
Chuck Williams

TITLE Field Services Administrator

DATE 12-12-89

(This space for Federal or State office use)

APPROVED BY \_\_\_\_\_

TITLE \_\_\_\_\_

DATE \_\_\_\_\_

CONDITIONS OF APPROVAL, IF ANY:

\*See Instructions on Reverse Side

Submit to Appropriate  
District Office  
State Lease - 4 copies  
Fee Lease - 3 copies

State of New Mexico  
Energy, Minerals and Natural Resources Department

Form C-102  
Revised 1-1-89

OIL CONSERVATION DIVISION

P.O. Box 2088

Santa Fe, New Mexico 87504-2088

DISTRICT I

P.O. Box 1980, Hobbs, NM 88240

DISTRICT II

P.O. Drawer DD, Artesia, NM 88210

DISTRICT III

1000 Rio Brazos Rd., Aztec, NM 87410

WELL LOCATION AND ACREAGE DEDICATION PLAT

All Distances must be from the outer boundaries of the section

Operator BHP PETROLEUM (AMERICAS) INC.			Lease E.H. PIPKIN 36		Well No. 36-2
Unit Letter B	Section 36	Township 28 N	Range 11 W	County San Juan	
Actual Footage Location of Well: 1118 feet from the North line and 1413 feet from the East line					
Ground level Elev. 5679	Producing Formation Fruitland Coal		Pool Basin Fruitland Coal	Dedicated Acreage: 320 Acres	

1. Outline the acreage dedicated to the subject well by colored pencil or hatchure marks on the plat below.
2. If more than one lease is dedicated to the well, outline each and identify the ownership thereof (both as to working interest and royalty).
3. If more than one lease of different ownership is dedicated to the well, have the interest of all owners been consolidated by communitization, unitization, force-pooling, etc.?  
☐ Yes ☐ No If answer is "yes" type of consolidation \_\_\_\_\_  
If answer is "no" list the owners and tract descriptions which have actually been consolidated. (Use reverse side of this form if necessary.) \_\_\_\_\_  
No allowable will be assigned to the well until all interests have been consolidated (by communitization, unitization, forced-pooling, or otherwise) or until a non-standard unit, eliminating such interest, has been approved by the Division.

330 660 990 1320 1650 1980 2310 2640 2000 1500 1000 500 0

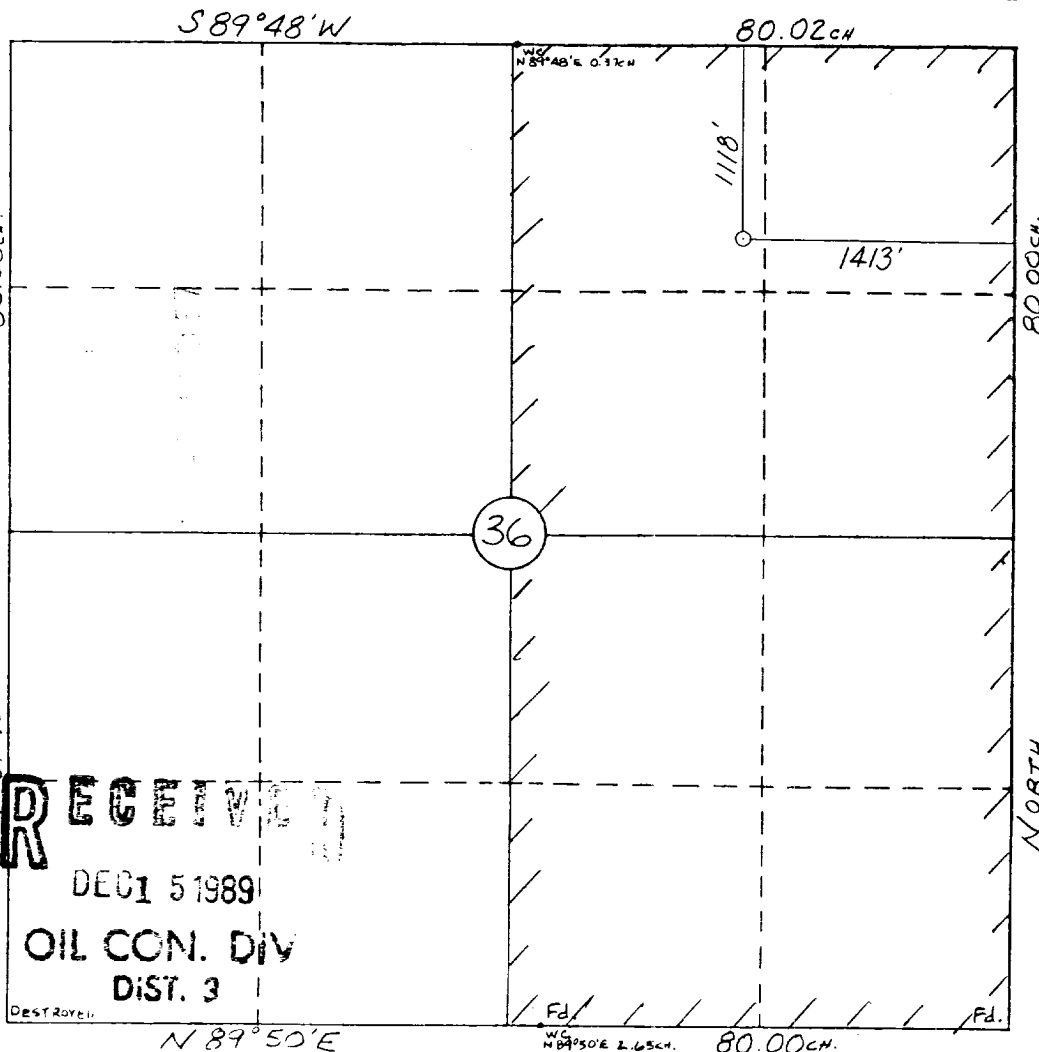

OPERATOR CERTIFICATION

I hereby certify that the information contained herein is true and complete to the best of my knowledge and belief.

Signature  
Chuck Williams

Printed Name  
Chuck Williams

Position  
Field Services Administrator

Company  
BHP Petroleum (Americas) Inc

Date  
10/21/89

SURVEYOR CERTIFICATION

I hereby certify that the well location shown on this plat was plotted from field notes of actual surveys made by me or under my supervision, and that the same is true and correct to the best of my knowledge and belief.

10-15-89

Date Surveyed  
William M. Mahnke II

Signature & Seal of Professional Surveyor

WILLIAM M. MAHNKE II  
NEW MEXICO  
#8466  
PROFESSIONAL LAND SURVEYOR  
Certificate No. 8466

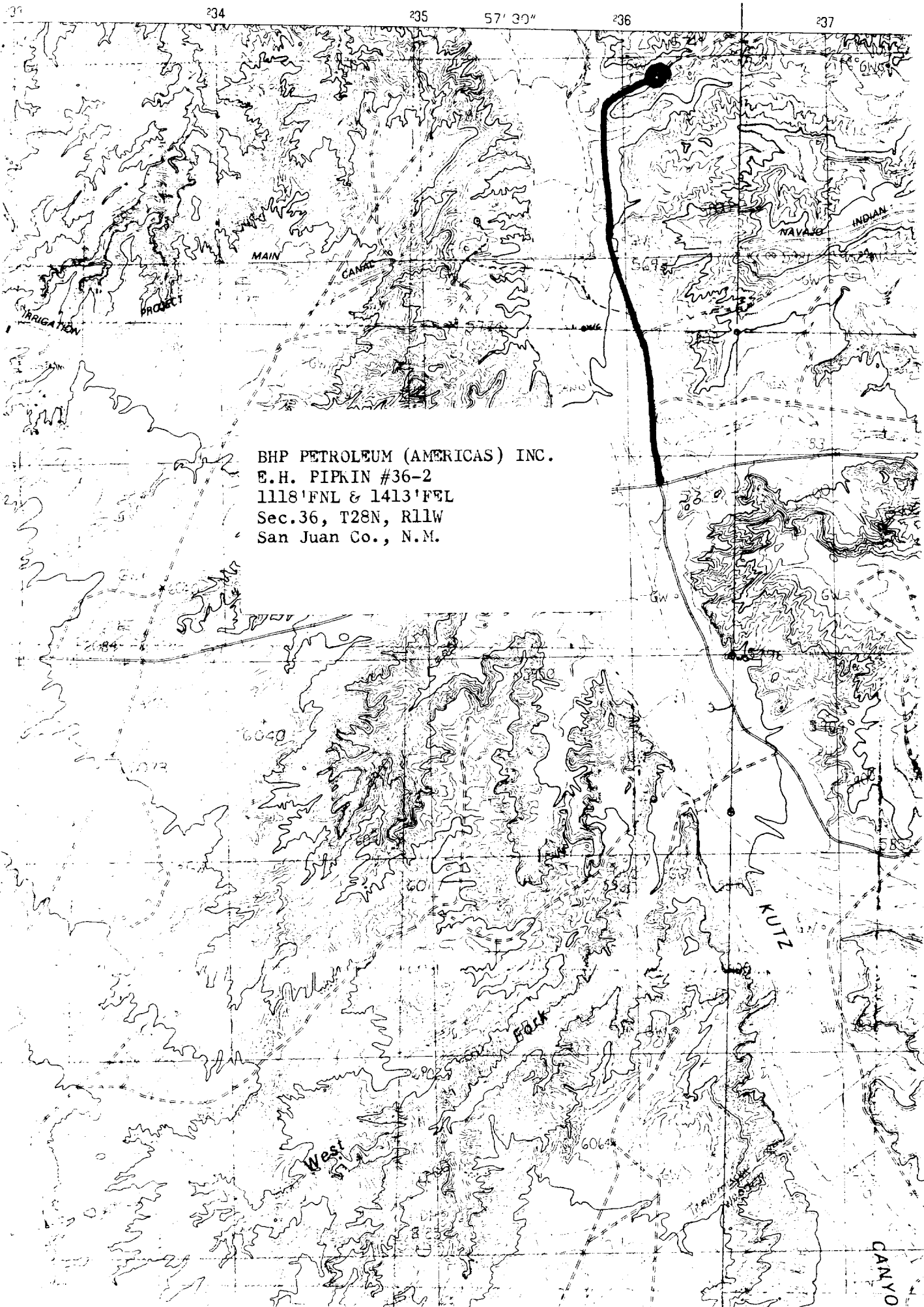

BHP PETROLEUM (AMERICAS) INC.  
E.H. PIPKIN #36-2  
1118'FNL & 1413'FEL  
Sec.36, T28N, R11W  
San Juan Co., N.M.