

UNITED STATES
DEPARTMENT OF THE INTERIOR
BUREAU OF LAND MANAGEMENT

SUBMIT IN TRIPLICATE
(One submitted to reverse side)
SEP 27 1999

FORM APPROVED
OMB 1004-0136
Expires: February 25, 1995

APPLICATION FOR PERMIT TO DRILL, DEEPEN, OR PLUG BACK

1a. TYPE OF WORK DRILL <input checked="" type="checkbox"/> DEEPEN <input type="checkbox"/>		7. UNIT AGREEMENT NAME NM 24004	
1b. TYPE OF WELL OIL WELL <input type="checkbox"/> GAS WELL <input checked="" type="checkbox"/> OTHER <input type="checkbox"/> SINGLE ZONE <input type="checkbox"/> MULTIPLE ZONE <input checked="" type="checkbox"/>		8. FARM OR LEASE NAME, WELL NO. Federal 11 #3R	
2. NAME OF OPERATOR Coleman Oil and Gas		9. API WELL NO. 30-045-29952	
3. ADDRESS OF OPERATOR c/o Walsh Engineering, 7415 E. Main St. Farmington, NM 87402 (505) 327-4892		10. FIELD AND POOL OR WILDCAT Basin FR Coal/ W. Kutz PC	
4. LOCATION OF WELL (Report location clearly and in accordance with any State requirements.) At Surface 1425' FSL and 1140' FEL (NESE) At proposed Prod. Zone Same		11. SEC., T., R., M., OR BLK. AND SURVEY OR AREA I Sec. 11, T28N, R13W	
14. DISTANCE IN MILES AND DIRECTION FROM NEAREST TOWN OR POST OFFICE* 5 miles south of Farmington, NM		12. COUNTY OR PARISH San Juan	
15. DISTANCE FROM PROPOSED* LOCATION TO NEAREST PROPERTY OR LEASE LINE, FT. (Also to nearest drilg. unit line, if any) 850'		17. NO. OF ACRES ASSIGNED TO THIS WELL ALL 276.36 FTC, 137.78 PC	
16. NO. OF ACRES IN LEASE 275.36		20. ROTARY OR CABLE TOOLS Rotary	
18. DISTANCE FROM PROPOSED LOCATION* TO NEAREST WELL, DRILLING, COMPLETED, OR APPLIED FOR ON THIS LEASE, FT. 30'		22. APPROX. DATE WORK WILL START* August 1999	
19. PROPOSED DEPTH 1840'			
21. ELEVATIONS (Show whether DF, RT, GR, etc.) 5900' GR			

23. PROPOSED CASING AND CEMENTING PROGRAM				
SIZE OF HOLE	GRADE, SIZE OF CASING	WEIGHT PER FOOT	SETTING DEPTH	QUANTITY OF CEMENT
8-3/4"	7"	20#	120'	30sx (36 cu.ft.) to surface
6-1/4"	4-1/2"	10.5#	1840'	59 cu.ft. CI "B" and 319 CU.ft. CI "B" with 2% metasilicate

This pattern is subject to technical and procedural review pursuant to 43 CFR 3165.3 and appeal pursuant to 43 CFR 3165.4.

Coleman Oil and Gas proposes to drill a vertical well to develop the Pictured Cliffs and Fruitland Coal formations at the above described location in accordance with the attached drilling and surface use plans. If this well is successful, the Federal 11#3 will be plugged and abandoned.

No new road or pipeline ROW will be required for this well.

DRILLING OPERATIONS AUTHORIZED ARE SUBJECT TO COMPLIANCE WITH ATTACHED "GENERAL REQUIREMENTS"

IN ABOVE SPACE DESCRIBE PROPOSED PROGRAM : If proposal is to deepen or plug back, give data on present productive zone and proposed new productive zone. If proposal is to drill or deepen directionally, give pertinent data on subsurface locations and measured and true vertical depths. Give blowout preventer program, if any.

24. SIGNED Paul C. Thompson TITLE Paul Thompson, Agent DATE 7/21/99

(This space for Federal or State office use)

PERMIT NO. _____ APPROVAL DATE _____

Application approval does not warrant or certify that the applicant holds legal or equitable title to those rights in the subject lease which would entitle the applicant to conduct operations thereon.

CONDITIONS OF APPROVAL, IF ANY:

APPROVED BY WAYNE TOWNSEND TITLE A. T. L. DATE SEP 21 1999

*See Instructions On Reverse Side

Title 18 U.S.C. Section 1001, makes it a crime for any person knowingly and willfully to make to any department or agency of the United States any false, fictitious or fraudulent statements or representations as to any matter within its jurisdiction.

COAL NSL

NMOOD

District II
PO Drawer 00, Artesia, NM 88211-0719

OIL CONSERVATION DIVISION

PO Box 2088
Santa Fe, NM 87504-2088Submit to Appropriate District Office
State Lease - 4 Copies
Fee Lease - 3 CopiesDistrict III
1000 Rio Brazos Rd., Aztec, NM 87410District IV
PO Box 2088, Santa Fe, NM 87504-2088☐ AMENDED REPORT

99 JUL 19 PM 12:47

WELL LOCATION AND ACREAGE DEDICATION PLAT

'API Number' 30-045-29952	'Pool Code' 71629	'Property Name' BASIN FRUITLAND COAL
'Property Code' 24004	'Property Name' FEDERAL 11	
'OGRID No.' 037581	'Operator Name' COLEMAN OIL & GAS, INC.	'Well Number' 3R
		'Elevation' 5900'

10 Surface Location

UL or lot no.	Section	Township	Range	Lot Idn	Feet from the	North/South line	Feet from the	East/West line	County
I	11	28N	13W		1425	SOUTH	1140	EAST	SAN JUAN

11 Bottom Hole Location If Different From Surface

UL or lot no.	Section	Township	Range	Lot Idn	Feet from the	North/South line	Feet from the	East/West line	County
12 Dedicated Acres 275.36		13 Joint or Infill Y		14 Consolidation Code		15 Order No.			

NO ALLOWABLE WILL BE ASSIGNED TO THIS COMPLETION UNTIL ALL INTERESTS HAVE BEEN CONSOLIDATED OR A NON-STANDARD UNIT HAS BEEN APPROVED BY THE DIVISION

RECEIVED
SEP 27 1999OIL CON. DIV.
NM 88211-0719

17 OPERATOR CERTIFICATION

I hereby certify that the information contained herein is true and complete to the best of my knowledge and belief.

Signature

Paul C. Thompson

Printed Name

Agent

Title

7-15-99

Date

18 SURVEYOR CERTIFICATION

I hereby certify that the well location shown on this plat was plotted from field notes of actual surveys made by me or under my supervision, and that the same is true and correct to the best of my belief.

JULY 2, 1999

Date of Survey

Signature and Seal of Professional Surveyor

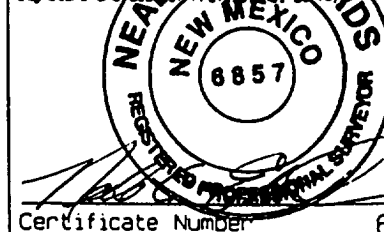

Certificate Number

6857

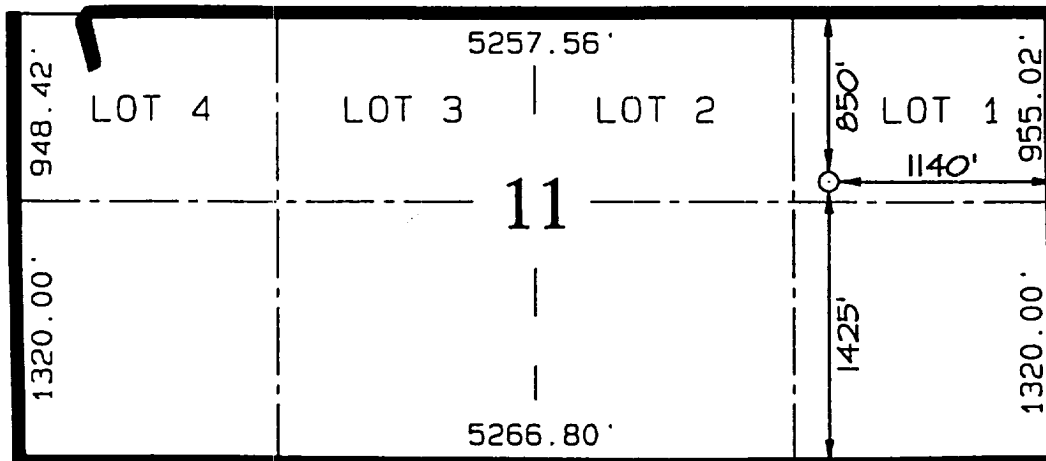

District II
PO Drawer 00, Artesia, NM 88211-0719

District III
1000 Rio Brazos Rd., Aztec, NM 87410

District IV
PO Box 2088, Santa Fe, NM 87504-2088

Energy, Minerals & Natural Resources Div

OIL CONSERVATION DIVISION
PO Box 2088
Santa Fe, NM 87504-2088

Revised February 21, 1993
Instructions on back
Submit to Appropriate District Office
State Lease - 4 Copies
Fee Lease - 3 Copies

☐ AMENDED REPORT

WELL LOCATION AND ACREAGE DEDICATION PLAT

API Number 30045-29952		Pool Code 79680	Pool Name WEST KUTZ PICTURED CLIFFS	
Property Code 24004	Property Name FEDERAL 11		Well Number 3R	
GRID No. 037581	Operator Name COLEMAN OIL & GAS, INC.		Elevation 5900'	

¹⁰ Surface Location

UL or lot no.	Section	Township	Range	Lot Idn	Feet from the	North/South line	Feet from the	East/West line	County
I	11	28N	13W		1425	SOUTH	1140	EAST	SAN JUAN

¹¹ Bottom Hole Location If Different From Surface

UL or lot no.	Section	Township	Range	Lot Idn	Feet from the	North/South line	Feet from the	East/West line	County

¹² Dedicated Acres 137.78	¹³ Joint or Infill Y	¹⁴ Consolidation Code	¹⁵ Order No.
---	------------------------------------	----------------------------------	-------------------------

NO ALLOWABLE WILL BE ASSIGNED TO THIS COMPLETION UNTIL ALL INTERESTS HAVE BEEN CONSOLIDATED OR A NON-STANDARD UNIT HAS BEEN APPROVED BY THE DIVISION

¹⁷ OPERATOR CERTIFICATION

I hereby certify that the information contained herein is true and complete to the best of my knowledge and belief.

Paul C. Thompson
Signature

Paul C. Thompson

Printed Name

Agent

Title

7-15-99

Date

¹⁸ SURVEYOR CERTIFICATION

I hereby certify that the well location shown on this plat was plotted from field notes of actual surveys made by me or under my supervision, and that the same is true and correct to the best of my belief.

JULY 2, 1999

Date of Survey

Signature and Seal of Professional Surveyor



Certificate Number

6857

