

UNITED STATES
DEPARTMENT OF THE INTERIOR
BUREAU OF LAND MANAGEMENT

FORM APPROVED
Budget Bureau No. 1004-0135
Expires: March 31, 1993

SUNDRY NOTICES AND REPORTS ON WELLS

Do not use this form for proposals to drill or to deepen or reentry to a different reservoir

Use "APPLICATION FOR PERMIT - " for such proposals

SUBMIT IN TRIPLICATE

1. Type of Well

☐ Oil Well ☒ Gas Well ☐ Other

2. Name of Operator

Phillips Petroleum Company

3. Address and Telephone No.

5525 Highway 64, NBU 3004, Farmington, NM 87401 505-599-3454

4. Location of Well (Footage, Sec., T., R., M., or Survey Description)

Unit H, 1850' FNL & 990' FEL
Section 22, T29N, R6W

5. Lease Designation and Serial No.

NM-05220

6. If Indian, Allottee or Tribe Name

7. If Unit or CA, Agreement Designation

San Juan 29-6 Unit

8. Well Name and No.

SJ 29-6 Unit #77

9. API Well No.

30-039-07581

10. Field and Pool, or exploratory Area

Basin Dakota

11. County or Parish, State

Rio Arriba, NM

12. CHECK APPROPRIATE BOX(s) TO INDICATE NATURE OF NOTICE, REPORT, OR OTHER DATA

TYPE OF SUBMISSION

- ☒ Notice of Intent
☐ Subsequent Report
☐ Final Abandonment Notice

TYPE OF ACTION

- ☐ Abandonment
☐ Recompletion
☐ Plugging Back
☐ Casing Repair
☐ Altering Casing
☒ Other Add MV to DK well & commingl
- ☐ Change of Plans
☐ New Construction
☐ Non-Routine Fracturing
☐ Water Shut-Off
☐ Conversion to Injection
☐ Dispose Water

(Note: Report results of multiple completion on Well Completion or Recompletion Report and Log form.)

13. Describe Proposed or Completed Operations (Clearly state all pertinent details, and give pertinent dates, including estimated date of starting any proposed work. If well is directionally drilled, give subsurface locations and measured and true vertical depths for all markers and zones pertinent to this work.)

The subject well was completed as a DK well in 12/63. Plans are now to add perfs & stimulate the Pt. Lookout, Menefee, Cliff House and Lewis Shale intervals within the MV formation. Flow test the MV interval and once the pressure stabilizes, PPCo plans on commingling production from DK & MV intervals per DHC Order No. R-11187. The individual well commingling application will be filed and approval received before actual commingle occurs. Brief details we will be using to complete the mentioned work are as follows:

MIRU. COOH w/tubing. Cleanout to PBTD. RIH w/CIBP & isolate DK interval from MV zones. If records or logs indicate no cement across the zones of interest, it may be necessary to shoot squeeze holes in casing and pump sufficient volumes of cement to cover and isolate those intervals. Perf and stimulate the Pt. Lookout, Menefee, Cliff House & Lewis Shale. Flow back until cleaned out to CIBP. RIH w/tubing and land. Place well on Mesaverde production only for approximately 6 months or until pressures stabilize. Once pressure stabilizes. Pull tubing and then drill out CIBP between the DK & MV intervals and cleanout to PBTD. Rerun tubing and then commingle production from both zones if DHC application approved.

14. I hereby certify that the foregoing is true and correct

Signed Patsy Clugston Title Regulatory Assistant Date 11/1/99

(This space for Federal or State office use)

Approved by /s/ Joe Hewitt Title Team Lead, Petroleum Management Date 11/15

Conditions of approval, if any:

Title 18 U.S.C. Section 1001, makes it a crime for any person knowingly and willfully to make to any department or agency of the United States any false, fictitious or fraudulent statements or representations as to any matter within its jurisdiction.

* See Instruction on Reverse Side

District I
PO Box 1980, Hobbs, NM 88241-1980
District II
811 South First, Artesia, NM 88210
District III
1000 Rio Brazos Rd., Aztec, NM 87410
District IV
2040 South Pacheco, Santa Fe, NM 87505

State of New Mexico
Energy, Minerals & Natural Resources Department

OIL CONSERVATION DIVISION
2040 South Pacheco
Santa Fe, NM 87505

Form C-102
Revised October 18, 1994
Instructions on back
Submit to Appropriate District Office
State Lease - 4 Copies
Fee Lease - 3 Copies

99 NOV -1 PM 3:36

☐ AMENDED REPORT

WELL LOCATION AND ACREAGE DEDICATION PLAT

1 API Number 30-039-07581		2 Pool Code 72319		3 Pool Name Blanco Mesaverde		
4 Property Code 009257		5 Property Name San Juan 29-6 Unit			6 Well Number 77	
7 OGRID No. 017654		8 Operator Name Phillips Petroleum Company			9 Elevation 6423'	

10 Surface Location

UL or lot no.	Section	Township	Range	Lot Idn	Feet from the	North/South line	Feet from the	East/West line	County
H	22	29N	6W		1850	North	990	East	Rio Arriba

11 Bottom Hole Location If Different From Surface

UL or lot no.	Section	Township	Range	Lot Idn	Feet from the	North/South line	Feet from the	East/West line	County
H									

12 Dedicated Acres	13 Joint or Infill	14 Consolidation Code	15 Order No.
320 E/2	I	U	

NO ALLOWABLE WILL BE ASSIGNED TO THIS COMPLETION UNTIL ALL INTERESTS HAVE BEEN CONSOLIDATED
OR A NON-STANDARD UNIT HAS BEEN APPROVED BY THE DIVISION

16					NM-05220 320.0 Acres	17 OPERATOR CERTIFICATION I hereby certify that the information contained herein is true and complete to the best of my knowledge and belief <i>Patsy Clugston</i> Signature Patsy Clugston Printed Name Regulatory Assistant Title October 29, 1999 Date
						18 SURVEYOR CERTIFICATION I hereby certify that the well location shown on this plat was plotted from field notes of actual surveys made by me or under my supervision, and that the same is true and correct to the best of my belief. 10/31/63 Date of Survey Signature and Seal of Professional Surveyer: See plat signed by James P. Leese Reg. No. 1463 Certificate Number

NEW MEXICO OIL CONSERVATION COMMISSION

Well Location and Acreage Dedication Plat

Date November 7, 1963

Section A.

Operator BETA DEVELOPMENT CO. Lease SAN JUAN UNIT 29-6 (NM-05220)
 Well No. 77 Unit Letter H Section 22 Township 29 NORTH Range 6 WEST NMPM
 Located 1850 Feet From the NORTH Line, 990' Feet From the EAST Line
 County RIO ARriba G. L. Elevation 6423.0 Dedicated Acreage E/320 Acres
 Name of Producing Formation Dakota Pool Basin Dakota

1. Is the Operator the only owner in the dedicated acreage outlined on the plat below?
 Yes X No _____
2. If the answer to question one is "no", have the interests of all the owners been consolidated by communitization agreement or otherwise? Yes _____ No _____. If answer is "yes", Type of Consolidation.

3. If the answer to question two is "no", list all the owners and their respective interests below:

Owner

Land Description

Section B.

This is to certify that the information in Section A above is true and complete to the best of my knowledge and belief.

Beta Development Co.

(Operator)

Original signed by:

JOHN I. HAMPTON

(Representative)

234 Petr. Club Plaza

(Address)

Farmington, N. M.

Note: All distances must be from outer boundaries of section.

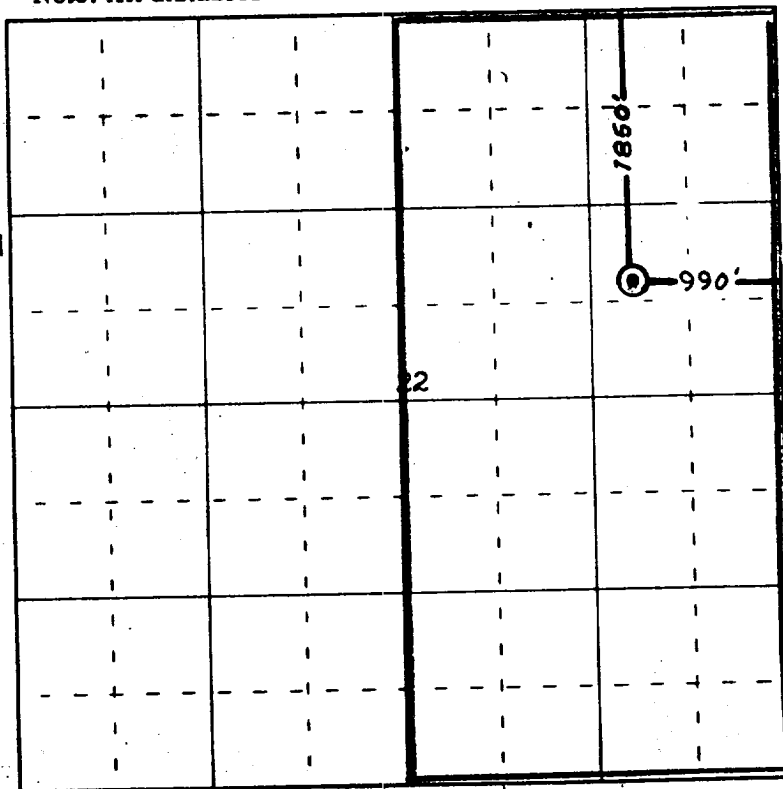

0 320 640 960 1280 1600 1920 2240 2560 2880 3200 3520 3840 4160 4480 4800 5120 5440 5760 6080 6400 6720 7040 7360 7680 8000 8320 8640 8960 9280 9600 9920 10240 10560 10880 11200 11520 11840 12160 12480 12800 13120 13440 13760 14080 14400 14720 15040 15360 15680 16000 16320 16640 16960 17280 17600 17920 18240 18560 18880 19200 19520 19840 20160 20480 20800 21120 21440 21760 22080 22400 22720 23040 23360 23680 24000 24320 24640 24960 25280 25600 25920 26240 26560 26880 27200 27520 27840 28160 28480 28800 29120 29440 29760 30080 30400 30720 31040 31360 31680 32000 32320 32640 32960 33280 33600 33920 34240 34560 34880 35200 35520 35840 36160 36480 36800 37120 37440 37760 38080 38400 38720 39040 39360 39680 40000 40320 40640 40960 41280 41600 41920 42240 42560 42880 43200 43520 43840 44160 44480 44800 45120 45440 45760 46080 46400 46720 47040 47360 47680 48000 48320 48640 48960 49280 49600 49920 50240 50560 50880 51200 51520 51840 52160 52480 52800 53120 53440 53760 54080 54400 54720 55040 55360 55680 56000 56320 56640 56960 57280 57600 57920 58240 58560 58880 59200 59520 59840 60160 60480 60800 61120 61440 61760 62080 62400 62720 63040 63360 63680 64000 64320 64640 64960 65280 65600 65920 66240 66560 66880 67200 67520 67840 68160 68480 68800 69120 69440 69760 70080 70400 70720 71040 71360 71680 72000 72320 72640 72960 73280 73600 73920 74240 74560 74880 75200 75520 75840 76160 76480 76800 77120 77440 77760 78080 78400 78720 79040 79360 79680 80000 80320 80640 80960 81280 81600 81920 82240 82560 82880 83200 83520 83840 84160 84480 84800 85120 85440 85760 86080 86400 86720 87040 87360 87680 88000 88320 88640 88960 89280 89600 89920 90240 90560 90880 91200 91520 91840 92160 92480 92800 93120 93440 93760 94080 94400 94720 95040 95360 95680 96000 96320 96640 96960 97280 97600 97920 98240 98560 98880 99200 99520 99840 100000

Scale 4 inches equal 1 mile

This is to certify that the above plat was prepared from field notes of actual surveys made by me or under my supervision and that the same are true and correct to the best of my knowledge and belief.

Date Surveyed 31 October 1963

James P. Leese
 Registered Professional Engineer and/or Land Surveyor
 James P. Leese, N. Mex. Reg. No. 1463
 San Juan Engineering Company

Farmington, New Mexico