

(SUBMIT IN TRIPLICATE)

UNITED STATES
DEPARTMENT OF THE INTERIOR
GEOLOGICAL SURVEY

Land Office _____
Lease No. _____
Unit _____

SUNDRY NOTICES AND REPORTS ON WELLS

NOTICE OF INTENTION TO DRILL.....		SUBSEQUENT REPORT OF WATER SHUT-OFF.....
NOTICE OF INTENTION TO CHANGE PLANS.....		SUBSEQUENT REPORT OF SHOOTING OR ACIDIZING.....
NOTICE OF INTENTION TO TEST WATER SHUT-OFF.....		SUBSEQUENT REPORT OF ALTERING CASING.....
NOTICE OF INTENTION TO RE-DRILL OR REPAIR WELL.....		SUBSEQUENT REPORT OF RE-DRILLING OR REPAIR.....
NOTICE OF INTENTION TO SHOOT OR ACIDIZE.....		SUBSEQUENT REPORT OF ABANDONMENT.....
NOTICE OF INTENTION TO PULL OR ALTER CASING.....		SUPPLEMENTARY WELL HISTORY.....
NOTICE OF INTENTION TO ABANDON WELL.....		

(INDICATE ABOVE BY CHECK MARK NATURE OF REPORT, NOTICE, OR OTHER DATA)

Well No. **29-6** is located **1000** ft. from **{N}** line and **800** ft. from **{E}** line of sec. **23**
29 1/4 29 1/4 Sec. 23 **29 North 6 West** **T. 29N**
 (1/4 Sec. and Sec. No.) (Twp.) (Range) (Meridian)
Blaine Man. Twp. **Blaine** **Mont.**
 (Field) (County or Subdivision) (State or Territory)

The elevation of the ~~highest floor~~ above sea level is ~~472.6~~ 472.6 ft.

DETAILS OF WORK

(State names of and expected depths to objective sands; show sizes, weights, and lengths of proposed casings; indicate mudding jobs, cementing points, and all other important proposed work)

Propose to drill to 200', set 12-3/4" cas w/ 150 on reg. then drill to 300' and set 7-5/8" cas and cut to 1000' above shoe using 2 1/2 gal w/30 on vent on bottom. Drill w/ water or minimum mud to 7-5/8" cas Ft. and gun to T.B. at 600' and set 3-1/2" liner w/150 on reg. Simultaneous squeeze top of liner w/30 on reg. Perforate and fire C.I., Sinter and P.I. simultaneously thru pads using approximately 150,000 gals water. Clean out to T.B. and complete well.

The 2 1/2 of Sec. 23, containing 320 acres, is dedicated to the drilling block.

I understand that this plan of work must receive approval in writing by the Geological Survey before operations may be commenced.

Company ~~BOEYER MANUFACTURING PIPELINE CORPORATION~~

Address 1074 W. Broadway

~~Pennington, New Mexico~~

By J. A. Rogers
Title Ministerial Conference

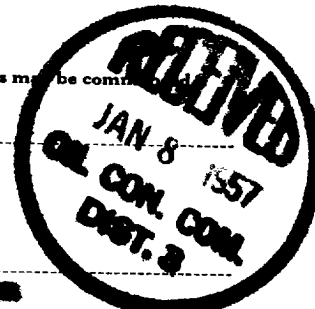



Company..... **PACIFIC NORTHWEST PIPELINE CORPORATION**

Lease **San Juan 23-6**..... Well No. **40-23**

Sec. **23**....., T. **29 N.**....., R. **6 E., N.M.P.M.**

Location **1650' FROM THE NORTH LINE AND 890' FROM
THE EAST LINE.**

Elevation **6721.6 UNGRADED GROUND.**

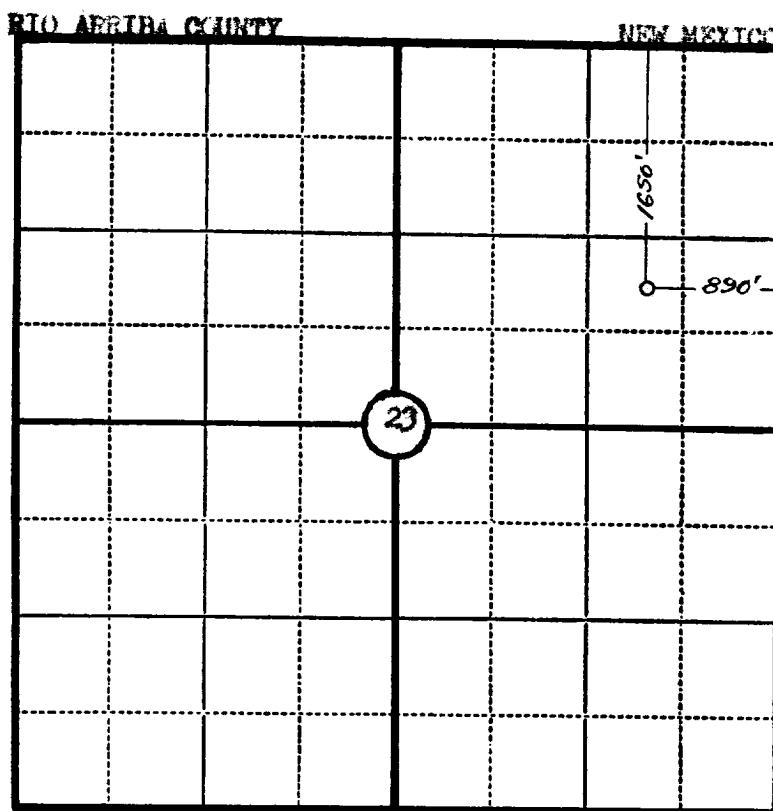

Scale—4 inches equal 1 mile.

This is to certify that the above plat was prepared from field notes of actual surveys made by me or under my supervision and that the same are true and correct to the best of my knowledge and belief.

Seal:

James P. Leese
Registered Land Surveyor.
James P. Leese
N. Mex. Reg. No. 1463

Surveyed **20 September**....., 19**55**

SAN JUAN ENGINEERING COMPANY, FARMINGTON, N. M.

NEW MEXICO
OIL CONSERVATION COMMISSION

Form C-128

Well Location and/or Gas Proration Plat

Date Jan. 7, 1957

Operator Pacific Northwest Pipeline Corp. Lease San Juan Well 29-6

Well No. 29-63 Section 23 Township 29 North Range 6 West NMPM

Located 1650 Feet From North Line, 890 Feet From East Line,

San Juan County, New Mexico. G. L. Elevation 6722.6

Name of Producing Formation San Juan Pool Blanco Dedicated Acreage 300

(Note: All distances must be from outer boundaries of Section)

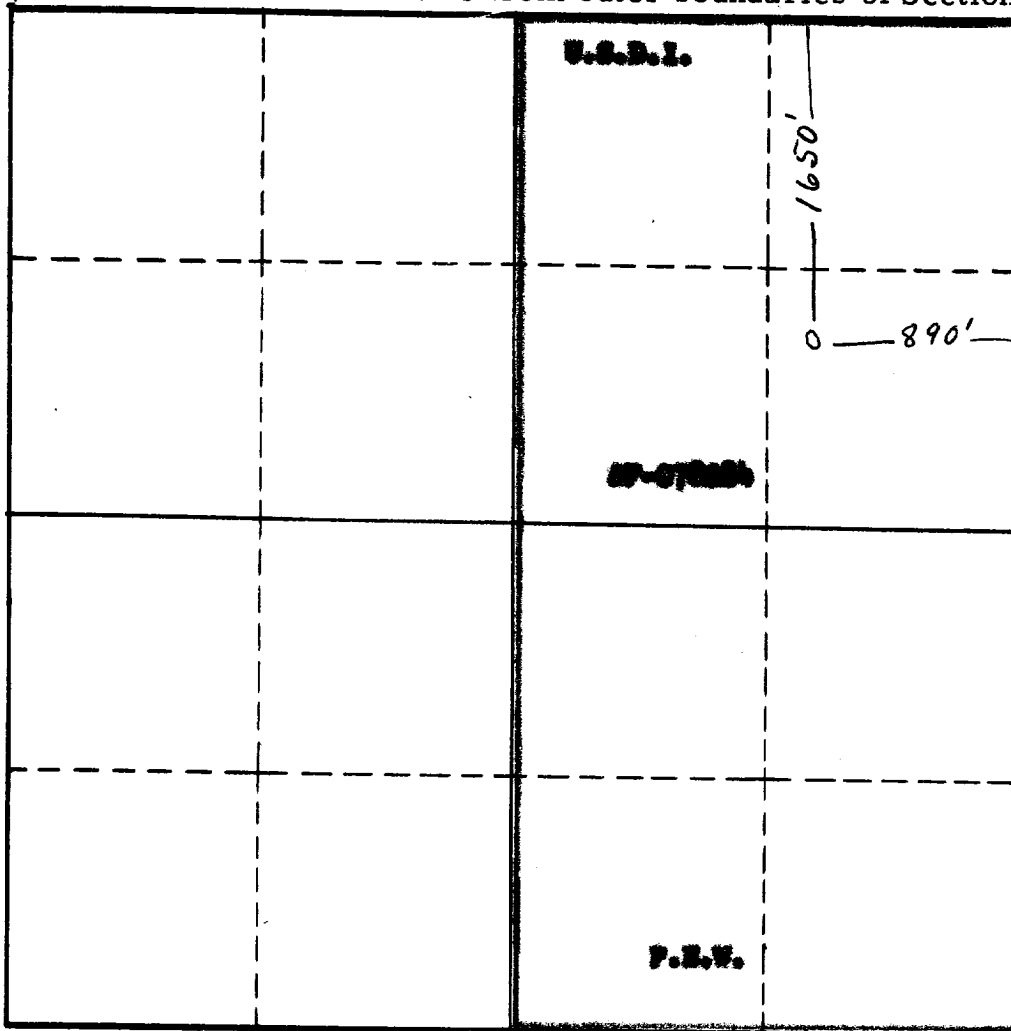

NOTE

This section of
form is to be
used for gas
wells only.



SCALE: 1"=1000'

1. Is this Well a Dual Comp.? Yes No
2. If the answer to Question 1 is yes, are there any other dually completed wells within the dedicated acreage? Yes No

This is to certify that the above plat was prepared from field notes of actual surveys made by me or under my supervision and that the same are true and correct to the best of my knowledge and belief.

Name Director Engineer
Position Director Engineer
Representing Pacific Northwest Pipeline Corp.
Address 1075 N. Broadway, Washington, D. C.

Date Surveyed _____
Registered Professional Engineer and/or
Land Surveyor