

El Paso Natural Gas Company

El Paso, Texas 79978

July 20, 1973

ADDRESS REPLY TO
POST OFFICE BOX 990
FARMINGTON NEW MEXICO 87401

Mr. Jerry Long
U. S. Geological Survey
Post Office Box 1809
Durango, Colorado 81301

Re: Application for Permit to Drill
San Juan 29-5 Unit #68
NENE Section 18, T-29-N, R-5-W
Basin Dakota

Dear Mr. Long:

Details regarding existing roads, pipelines, wells, etc. relative to the above well location are included on the previously submitted base maps, "Field Road Map" and "Composite Map No. 1".

The proposed new well location, new roads and new pipeline are shown on the attached plat along with connecting existing roads and pipelines in the vicinity of the proposed new well.

Water for drilling and completion operations will be obtained from a water well located in Section 28, T-29-N, R-6-W. Waste material will be disposed of by burial in the burn pit, latrine, or reserve pit as applicable. There will be no camp nor air strip associated with drilling this well. Upon completion or abandonment of this well, the location will be cleaned and leveled and a dry hole marker placed, if applicable.

Yours truly,

D. G. Brisco

D. G. Brisco
Drilling Clerk



pb

*San Juan 29.5 Unit #65
 116715 for 18-29-5*

R-5-N

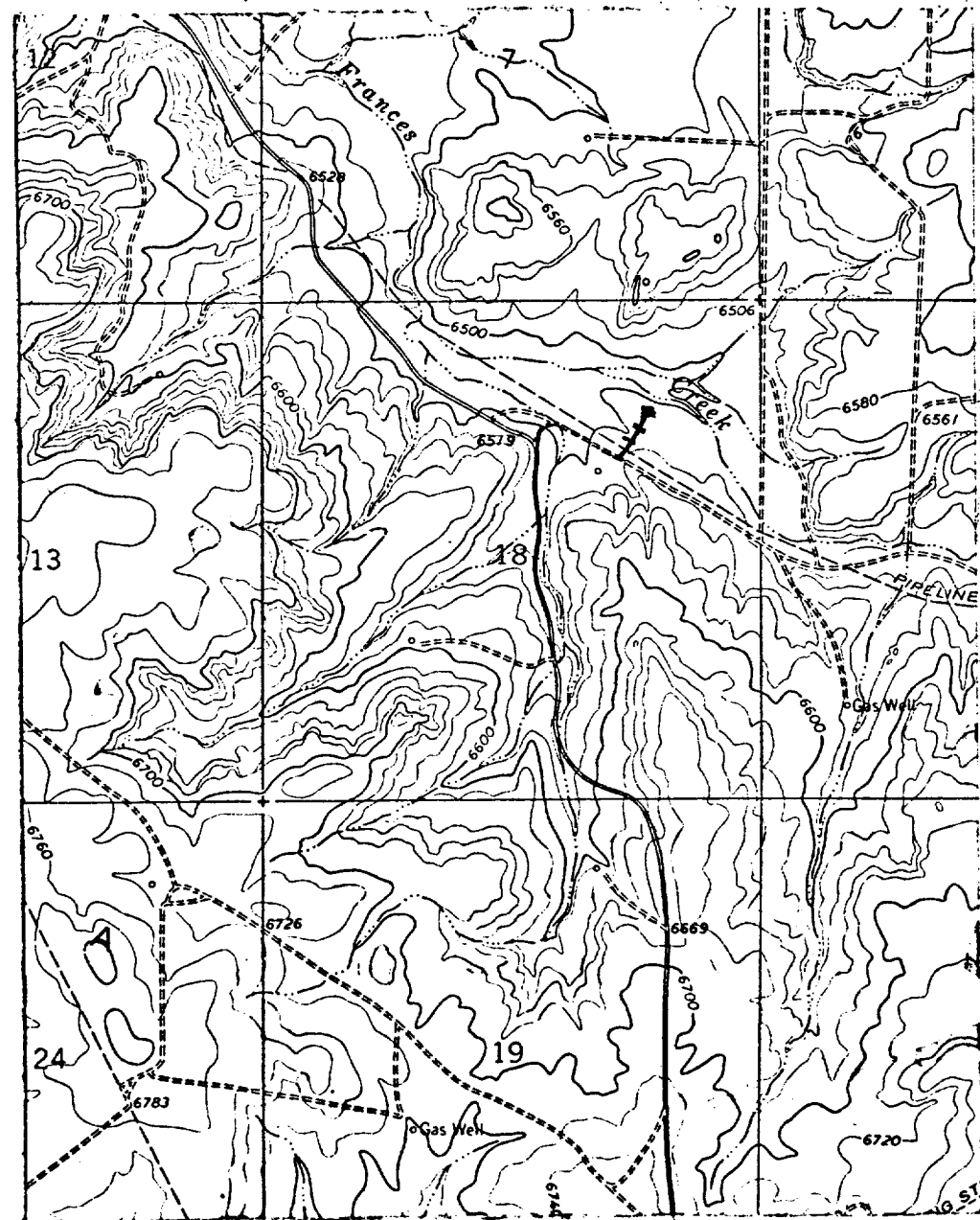

*1
 29
 n*

LEGEND OF RIGHT-OF-WAYS

EXISTING ROADS	—————
EXISTING PIPELINES	++++
EXISTING ROAD & PIPELINE	++++
PROPOSED ROADS	—————
PROPOSED PIPELINES	++++
PROPOSED ROAD & PIPELINE	++++

SAN Juan 29-5 UNIT No. 68



300'

250'

170'

Blood Line

75'

45'

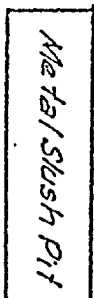

Slush Pit
8' Deep

130'

Latrine
2x4x4 Deep

Burn P
6x12x4 Deep