

# WILSON SERVICE COMPANY

FORM 432-2

## TEMPERATURE SURVEY

**COMPANY** ..... El Paso Natural Gas Co.  
**WELL** 32-A ..... **LEASE** San Juan 29-7  
**COUNTY** Rio Arriba ..... **STATE** New Mexico  
**SEC.** 1 ..... **TWP.** 20 ..... **RGE.** 7  
**APPROX. TOP CEMENT** ..... 1250'  
**Survey Begins at** 500' ..... **Ft. Ends at** 3248' ..... **Ft.**  
**Approx. Fill-Up** ..... **Max. Temp.** .....  
**Log Measured From** KB ..... **Run No.** 1  
**Casing Size** ..... **Casing Depth** ..... **Diam of Hole** ..... **Depth**  
 7" from to 8 3/4" from to  
 from to from to  
**Date of Cementing** 5-5-78 ..... **Time** 12:00 Noon  
**Date of Survey** 5-5-78 ..... **Time** 8:00 PM  
**Amount of Cement** 110 Scks 65/35 Class B Poz w/6% Gel + 2% Ca.Cl<sub>2</sub> +  
 1/2 Cu.Ft. Gilsonite/Sck + 100 Scks Class B w/2% Ca.Cl<sub>2</sub> + 1/2 Ft. Gil-  
 sonite/sck.  
**Recorded by** ..... **Date** ..... **Witnessed by** .....

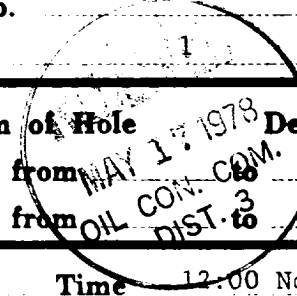

### REMARKS OR OTHER DATA

Float Collar @ 3286'.

### TEMPERATURE IN DEGREES FAHRENHEIT

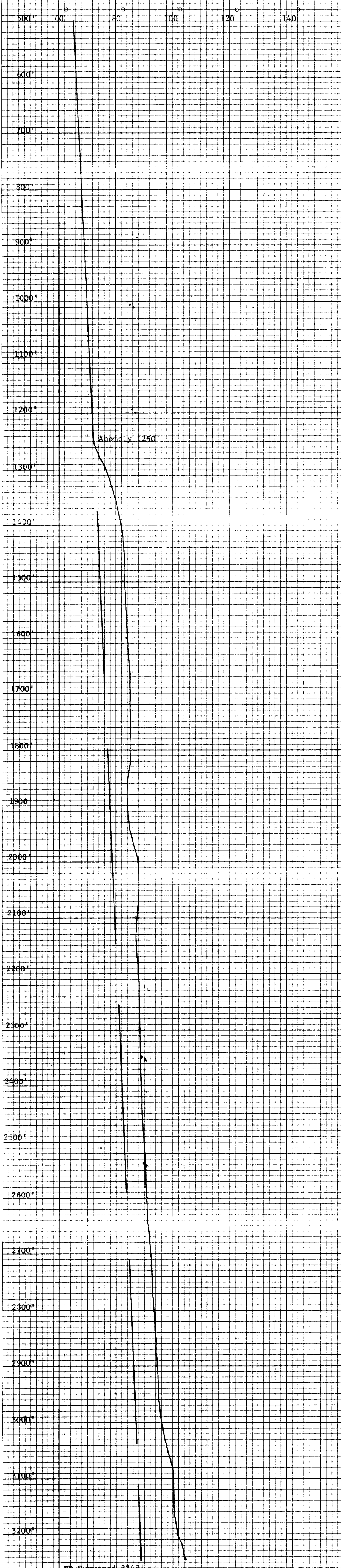

TD Surveyed 3248'