

UNITED STATES
DEPARTMENT OF THE INTERIOR
GEOLOGICAL SURVEY

SUNDRY NOTICES AND REPORTS ON WELLS

(Do not use this form for proposals to drill or to deepen or plug back to a different reservoir. Use Form 9-331-C for such proposals.)

1. oil well gas well other

2. NAME OF OPERATOR
Tenneco Oil Company

3. ADDRESS OF OPERATOR
720 So. Colorado Blvd., Denver, Co. 80222

4. LOCATION OF WELL (REPORT LOCATION CLEARLY. See space 17 below.)
AT SURFACE: 2440' FNL & 1770' FEL, Unit G
AT TOP PROD. INTERVAL:
AT TOTAL DEPTH:

16. CHECK APPROPRIATE BOX TO INDICATE NATURE OF NOTICE, REPORT, OR OTHER DATA

REQUEST FOR APPROVAL TO:	SUBSEQUENT REPORT OF:
TEST WATER SHUT-OFF <input type="checkbox"/>	<input checked="" type="checkbox"/>
FRACTURE TREAT <input type="checkbox"/>	<input type="checkbox"/>
SHOOT OR ACIDIZE <input type="checkbox"/>	<input type="checkbox"/>
REPAIR WELL <input type="checkbox"/>	<input type="checkbox"/>
PULL OR ALTER CASING <input type="checkbox"/>	<input type="checkbox"/>
MULTIPLE COMPLETE <input type="checkbox"/>	<input type="checkbox"/>
CHANGE ZONES <input type="checkbox"/>	<input type="checkbox"/>
ABANDON* <input type="checkbox"/>	<input type="checkbox"/>
(other) <input type="checkbox"/>	

5. LEASE
USA SF 078046

6. IF INDIAN, ALLOTTEE OR TRIBE NAME

7. UNIT AGREEMENT NAME

8. FARM OR LEASE NAME
Hughes

9. WELL NO.
2

10. FIELD OR WILDCAT NAME
Dakota

11. SEC., T., R., M., OR BLK. AND SURVEY OR AREA
Sec. 21, T-29-N, R-8-W

12. COUNTY OR PARISH
San Juan

13. STATE
New Mexico

14. API NO.

15. ELEVATIONS (SHOW DF, KDB, AND WD)
6424 GL

(NOTE: Report results of multiple completion or zone change on Form 9-330.)

17. DESCRIBE PROPOSED OR COMPLETED OPERATIONS (Clearly state all pertinent details, and give pertinent dates, including estimated date of starting any proposed work. If well is directionally drilled, give subsurface locations and measured and true vertical depths for all markers and zones pertinent to this work.)*

3/24/79 - 4/3/79
Drilled 6 1/4" hole to 7637'. Set drill pipe @ 5982', pumped cement plug w/80 Sx class "B" neat cement. RU Halliburton. Set 60 Sx class "B" neat cement @ 4716'. WOC 4 hrs. Set 60 Sx class "B" cement w/10% 20/40 mesh sand. WOC 48 hrs. Continued Drilling 6 1/4" hole.

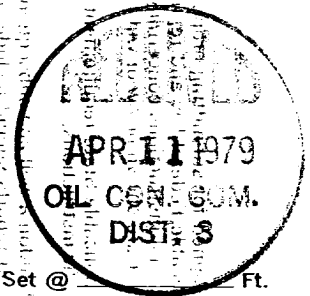

Subsurface Safety Valve: Manu. and Type _____ Set @ _____ Ft.

18. I hereby certify that the foregoing is true and correct

SIGNED C. J. [Signature] TITLE Admin. Supervisor DATE 4/6/79

(This space for Federal or State office use)

APPROVED BY _____ TITLE _____ DATE _____
CONDITIONS OF APPROVAL, IF ANY:

*See Instructions on Reverse Side

NMOCC

Instructions

General: This form is designed for submitting proposals to perform certain well operations, and reports of such operations when completed, as indicated, on Federal and Indian lands pursuant to applicable Federal law and regulations, and, if approved or accepted by any State, on all lands in such State, pursuant to applicable State law and regulations. Any necessary special instructions concerning the use of this form and the number of copies to be submitted, particularly with regard to local, area, or regional procedures and practices, either are shown below or will be issued by, or may be obtained from, the local Federal and/or State office.

Item 4: If there are no applicable State requirements, locations on Federal or Indian land should be described in accordance with Federal requirements. Consult local State or Federal office for specific instructions.

Item 17: Proposals to abandon a well and subsequent reports of abandonment should include such special information as is required by local Federal and/or State offices. In addition, such proposals and reports should include reasons for the abandonment; data on any former or present productive zones, or other zones with present significant fluid contents not sealed off by cement or otherwise; depths (top and bottom) and method of placement of cement plugs; mud or other material placed below, between and above plugs; amount, size, method of parting of any casing, liner or tubing pulled and the depth to top of any left in the hole; method of closing top of well; and date well site conditioned for final inspection looking to approval of the abandonment.

GPO : 1976 O - 214-148

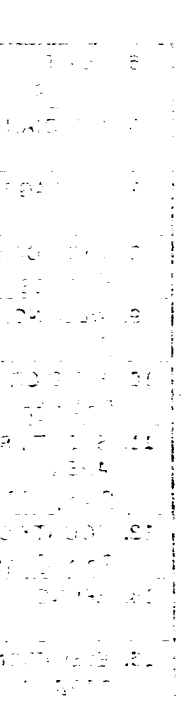

UNITED STATES
DEPARTMENT OF THE INTERIOR
BUREAU OF LAND MANAGEMENT

ABANDONMENT PROPOSAL AND REPORT OF OPERATIONS

1. NAME OF OPERATOR
2. TITLE OF OPERATIONS
3. ADDRESS OF OPERATOR
4. LOCATION OF OPERATIONS
5. DATE OF OPERATIONS
6. TYPE OF OPERATIONS
7. REASON FOR ABANDONMENT
8. DEPTH TO TOP OF WELL
9. DEPTH TO BOTTOM OF WELL
10. DEPTH TO TOP OF CEMENT PLUG
11. DEPTH TO BOTTOM OF CEMENT PLUG
12. DEPTH TO TOP OF MUD
13. DEPTH TO BOTTOM OF MUD
14. DEPTH TO TOP OF CASING
15. DEPTH TO BOTTOM OF CASING
16. DEPTH TO TOP OF LINER
17. DEPTH TO BOTTOM OF LINER
18. DEPTH TO TOP OF TUBING
19. DEPTH TO BOTTOM OF TUBING
20. DATE OF ABANDONMENT