

(SUBMIT IN TRIPLICATE)

 UNITED STATES
 DEPARTMENT OF THE INTERIOR
 GEOLOGICAL SURVEY
Budget Bureau No. R1584
Approval expires 1-1-59
 Land Office San Juan
 Lease No. 27 0770
 Unit Cole Gas Unit

SUNDRY NOTICES AND REPORTS ON WELLS

NOTICE OF INTENTION TO DRILL	<input checked="" type="checkbox"/>	SUBSEQUENT REPORT OF WATER SHUT-OFF	<input type="checkbox"/>
NOTICE OF INTENTION TO CHANGE PLANS	<input type="checkbox"/>	SUBSEQUENT REPORT OF SHOOTING OR ACIDIZING	<input type="checkbox"/>
NOTICE OF INTENTION TO TEST WATER SHUT-OFF	<input type="checkbox"/>	SUBSEQUENT REPORT OF ALTERING CASING	<input type="checkbox"/>
NOTICE OF INTENTION TO RE-DRILL OR REPAIR WELL	<input type="checkbox"/>	SUBSEQUENT REPORT OF RE-DRILLING OR REPAIR	<input type="checkbox"/>
NOTICE OF INTENTION TO SHOOT OR ACIDIZE	<input type="checkbox"/>	SUBSEQUENT REPORT OF ABANDONMENT	<input type="checkbox"/>
NOTICE OF INTENTION TO PULL OR ALTER CASING	<input type="checkbox"/>	SUPPLEMENTARY WELL HISTORY	<input type="checkbox"/>
NOTICE OF INTENTION TO ABANDON WELL	<input type="checkbox"/>		

(INDICATE ABOVE BY CHECK MARK NATURE OF REPORT, NOTICE, OR OTHER DATA)

Cole Gas Unit

Farmington, New Mexico January 22, 1959

Well No. 2 is located 840 ft. from S line and 1630 ft. from E line of section 15

SE/4 Section 15 T29N R9W N.M.P.M.
 (1/4 Sec. and Sec. No.) (Twp.) (Range) (Meridian)
Blanco-Pictured Cliffs San Juan New Mexico
 (Field) (County or Subdivision) (State or Territory)

The elevation of the derrick floor above sea level is _____ ft. (To be reported later)

DETAILS OF WORK

(State names of and expected depths to objective sands; show sizes, weights, and lengths of proposed casings; indicate mudding, cementing points, and all other important proposed work)

We propose to drill the above well with rotary tools to an approximate total depth of 2600' to complete in the Pictured Cliffs formation. Stimulation will be indicated on reaching total depth.

Proposed casing program:

SIZE	DEPTH	CEMENT
8-9/8"	200'	100
4-1/2"	2600'	

 REMARKS
 Circulate
 Circulate to surface if possible.

Copies of location plat are attached. Logs will be furnished upon completion of well.

I understand that this plan of work must receive approval in writing by the Geological Survey before operations may be commenced.

Company Fm. American Petroleum CorporationAddress Box 487Farmington, New MexicoORIGINAL SIGNED BY
R. M. Bauer, Jr.By _____
Title Field Engineer



NEW MEXICO OIL CONSERVATION COMMISSION

Well Location and Acreage Dedication Plat

Section A.

Date Jan 16, 1959

Operator PAN AMERICAN PETROLEUM CORPORATION Lease Cole Gas Unit
Well No. 2 Unit Letter 0 Section 15 Township 29 North Range 9 West NMPM
Located 840 Feet From South Line, 1630 Feet From East Line
County San Juan G. L. Elevation * Dedicated Acreage .66 Acres
Name of Producing Formation Pictured Cliffs Pool Blanco Pictured Cliffs

1. Is the Operator the only owner* in the dedicated acreage outlined on the plat below?
Yes X No *To be reported later
2. If the answer to question one is "no," have the interests of all the owners been consolidated by communitization agreement or otherwise? Yes No . If answer is "yes,"
Type of Consolidation
3. If the answer to question two is "no," list all the owners and their respective interests below:

Owner

Land Description

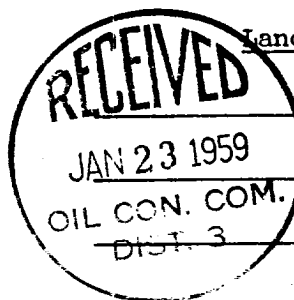

Section B

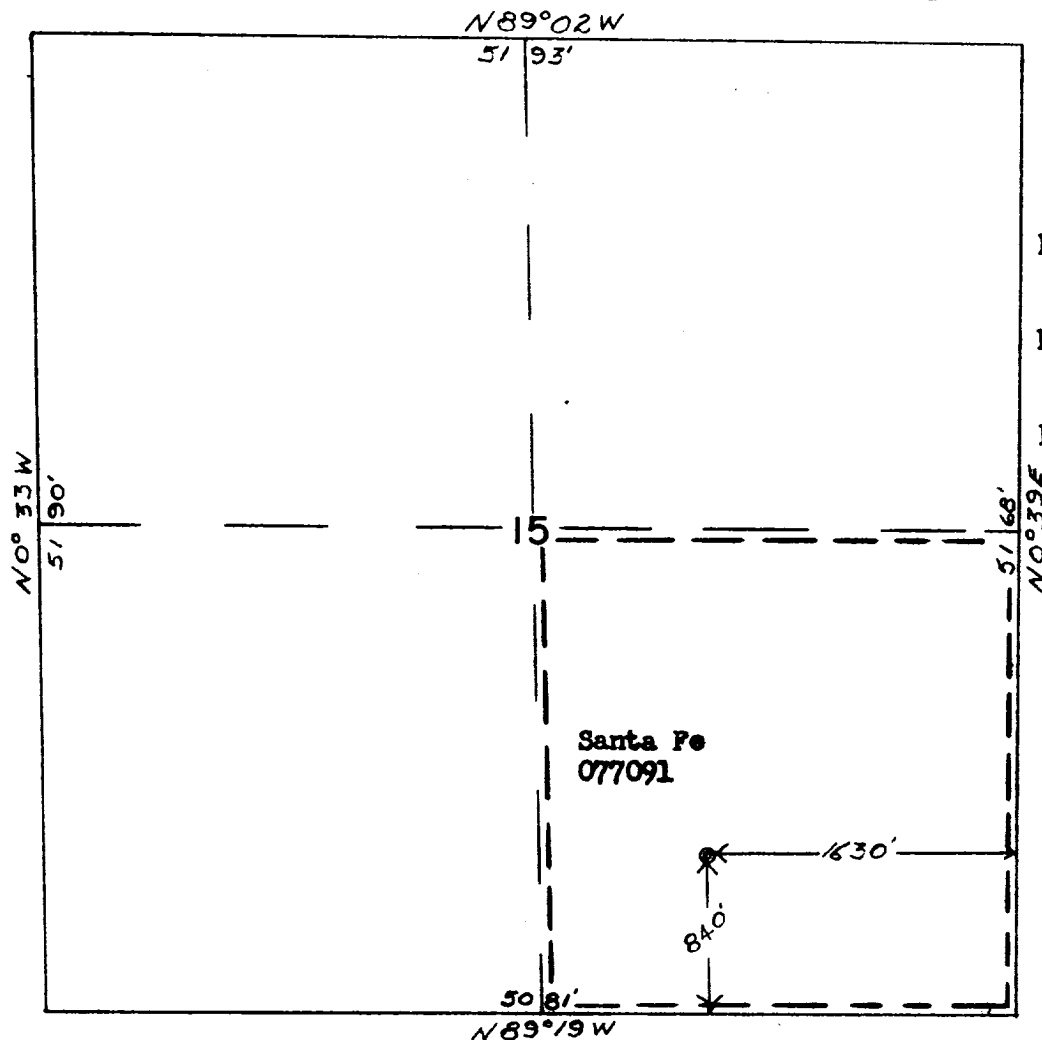

This is to certify that the information in Section A above is true and complete to the best of my knowledge and belief.

PAN AMERICAN PETROLEUM CORP.

(Operator)

R. M. Bauer, RMBauer
(Representative)

Box 487, Farmington, New Mexico

(Address)

This is to certify that the well location shown on the plat in Section B was plotted from the results of aerial survey and I consider my supervision and the same is true to the best of my knowledge and belief.

Date Surveyed Jan. 6, 1959

Ernest A. Cochawk
Registered Land Surveyor.

Certificate No. 1545

