

Submit 3 Copies
to Appropriate
District Office

State of New Mexico
Energy, Minerals and Natural Resources Department

Form C-10J
Revised 1-1-89

DISTRICT I
P.O. Box 1980, Hobbs, NM 88240

DISTRICT II
P.O. Drawer 00, Azusa, NM 88210

DISTRICT III
1000 Rio Grande Rd., Aztec, NM 87410

OIL CONSERVATION DIVISION

P.O. Box 2088
Santa Fe, New Mexico 87504-2088

WELL API NO.
30-045-08768

3. Indicate Type of Lease
STATE ☐ FEE ☒

6. State Oil & Gas Lease No.

SUNDRY NOTICES AND REPORTS ON WELLS
(DO NOT USE THIS FORM FOR PROPOSALS TO DRILL OR TO DEEPEN OR PLUG BACK TO A
DIFFERENT RESERVOIR. USE "APPLICATION FOR PERMIT"
(FORM C-101) FOR SUCH PROPOSALS)

1. Type of Well:
Oil Well ☐ GAS Well ☒ OTHER ☐

2. Name of Operator
Amoco Production Company Attn: D. M. Tallant

3. Address of Operator
P.O. Box 800, Denver, Colorado 80201

4. Well Location
Unit Letter G : 1650 Feet From The North Use and 1650 Feet From The East Use

Section 3 Township 29N Range 09W NMNM-1 San Juan County

7. Lease Name or Unit Agreement Name
Chavez Gas Com A

8. Well No. #1

9. Pool name or Wildcat
Blanco/Mesaverde

10. Elevation (Show whether OF, RXB, AT, GR, etc.)

11. Check Appropriate Box to Indicate Nature of Notice, Report, or Other Data
NOTICE OF INTENTION TO:
PERFORM REMEDIAL WORK ☐ PLUG AND ABANDON ☐
TEMPORARILY ABANDON ☐ CHANGE PLANS ☐
PULL OR ALTER CASING ☐
OTHER: Bradenhead Repair ☒
SUBSEQUENT REPORT OF:
REMEDIAL WORK ☐ ALTERING CASING ☐
COMMENCE DRILLING OPS. ☐ PLUG AND ABANDONMENT ☐
CASING TEST AND CEMENT JOB ☐
OTHER: ☒

12. Describe Proposed or Completed Operations (Clearly state all pertinent details, and give pertinent dates, including estimated date of starting any proposed work) SEE RULE 1103.

See attachment for procedures.

RECEIVED
FEB 16 1993
OIL CON. DIV
DIST. 3

Please contact DeAnne Tallant if you have any questions (303) 830-5427.

I hereby certify that the information above is true and complete to the best of my knowledge and belief.
SIGNATURE DeAnne Tallant TITLE Staff Asst DATE 2/12/93
TYPE OR PRINT NAME _____ TELEPHONE NO. _____

(This space for State Use)
APPROVED BY Original Signed by FRANK T. CHAVEZ TITLE SUPERVISOR DISTRICT #3 DATE FEB 16 1993
CONDITIONS OF APPROVAL, IF ANY: None

Workover Procedure
Chavez Gas Com A #1
Sec.03-T29N-R09W
San Juan County, NM

1. Contact Federal or State agency prior to starting repair work.
2. Catch gas and/or water sample off of bradenhead and casing, and have analyzed.
3. Install and/or test anchors.
4. MIRUSU. Check and record tubing, casing and bradenhead pressures.
5. Blow well down, kill well if necessary with 2% KCL.
6. Nipple down well head, nipple up and pressure test BOP's.
7. Trip in the hole and tag PBTD, check for fill, trip and tally out of hole with tubing checking condition of tubing. (lay down perforated sub)
8. Trip in the hole with bit and scraper for the intermediate casing and trip in to the top of the liner. Trip out of the hole with bit and scraper. Trip in hole with second bit and scraper and run from the top of the liner to the top of the perforations. A seating nipple and standing valve may be run in order to pressure test the tubing.
9. Trip in the hole with RBP and PKR. Set RBP 50-100 ft. above perforations. Trip out of hole one joint and set PKR and pressure test RBP to 1500 psi. Release PKR, spot sand on RBP and pressure test csg to 1000 psi. If no leak is found, trip out of hole with PKR and skip to step 11.
10. Trip out of hole isolating leak in liner, if any. If a liner leak is found, establish injection rate and check for circulation around liner top. Also, determine if there is a leak above the top of the liner. Trip out of hole with PKR.
11. Determine from well file and history, the interval a CBL needs to be run between the RBP and the surface. If a CBL is needed, run CBL over the interval necessary under 1000 psi and report results to Denver. Different size CBL tools may be required in the liner versus the intermediate casing.
12. If there are no casing leaks, skip to step 14.

13. If there is a leak in the liner and a leak above the top of the liner, trip in hole with a RBP that fits the liner and a PKR that fits the intermediate casing. Set RBP 30-60' below the top of the liner. Release PKR and trip out of hole isolating leak in the intermediate casing.
14. Based on the location of the leak, if any, and the results of the CBL, perforate casing if necessary with 4 JSPF and circulate dye if possible to determine cement volume. Depending on the depth of the hole and circulating pressure, a PKR or a cement retainer may be needed.
15. Mix and pump sufficient cement (class B or equivalent with two hour setting time) to circulate to surface, if circulation to surface is possible. Shut bradenhead valve and attempt to obtain a squeeze pressure and WOC.
16. Trip out of hole. Trip in the hole with bit and scraper and drill out cement and pressure test casing. Re-squeeze leaks if casing fails pressure test.
17. If cement is not circulated to the surface, it may be necessary to run another CBL (and/or temperature survey 8-10 hours after cementing) and repeat steps 14 thru 16.
18. Trip in the hole with retrieving head for RBP, circulate sand off of RBP and trip out of hole with plug.
19. If there is a leak in the liner top, trip in hole with a PKR. If there is no leak in the liner top, skip to step 22.
20. Mix and pump sufficient cement (class B or equivalent with two hour setting time) to squeeze liner top. Attempt to obtain a squeeze pressure and WOC.
21. Trip in the hole with bit and scraper and drill out cement and pressure test casing. Re-squeeze leak if liner top fails pressure test.
22. If there is a second RBP in the liner, trip in the hole with a retrieving head, circulate sand off of the RBP and trip out of hole with the plug.
23. If there is a leak in the liner or squeeze work is required based on the CBL, perforate casing, if necessary with 4 JSPF. Trip in hole with a cement retainer and set above the leak or perforations.
24. Mix and pump sufficient cement (class B or equivalent with two hour setting time) and attempt to obtain a squeeze pressure and WOC.

25. Trip in the hole with bit and scraper and drill out cement and pressure test casing. Re-squeeze leaks if casing fails pressure test.
26. Trip in the hole with retrieving head for RBP set in the liner, circulate sand off of RBP with 2% KCL and trip out of hole with plug.
27. Trip in hole with a sawtooth collar and/or bailer and clean out to PBD and trip out of hole.
28. Trip in the hole with the production string (1/2 mule shoe on bottom and a seating nipple one joint off bottom), land tubing to original depth. Nipple down BOP's, nipple up well head. at 4300'
29. Swab well in and put well on production.
30. Rig down move off service unit.

CHAVEZ GAS COM A #1
LOCATION - 3G- 29N- 9W
SINGLE MESA VERDE
ORIG.COMPLETION - 12/51
LAST FILE UPDATE - 8/92 BY CSW

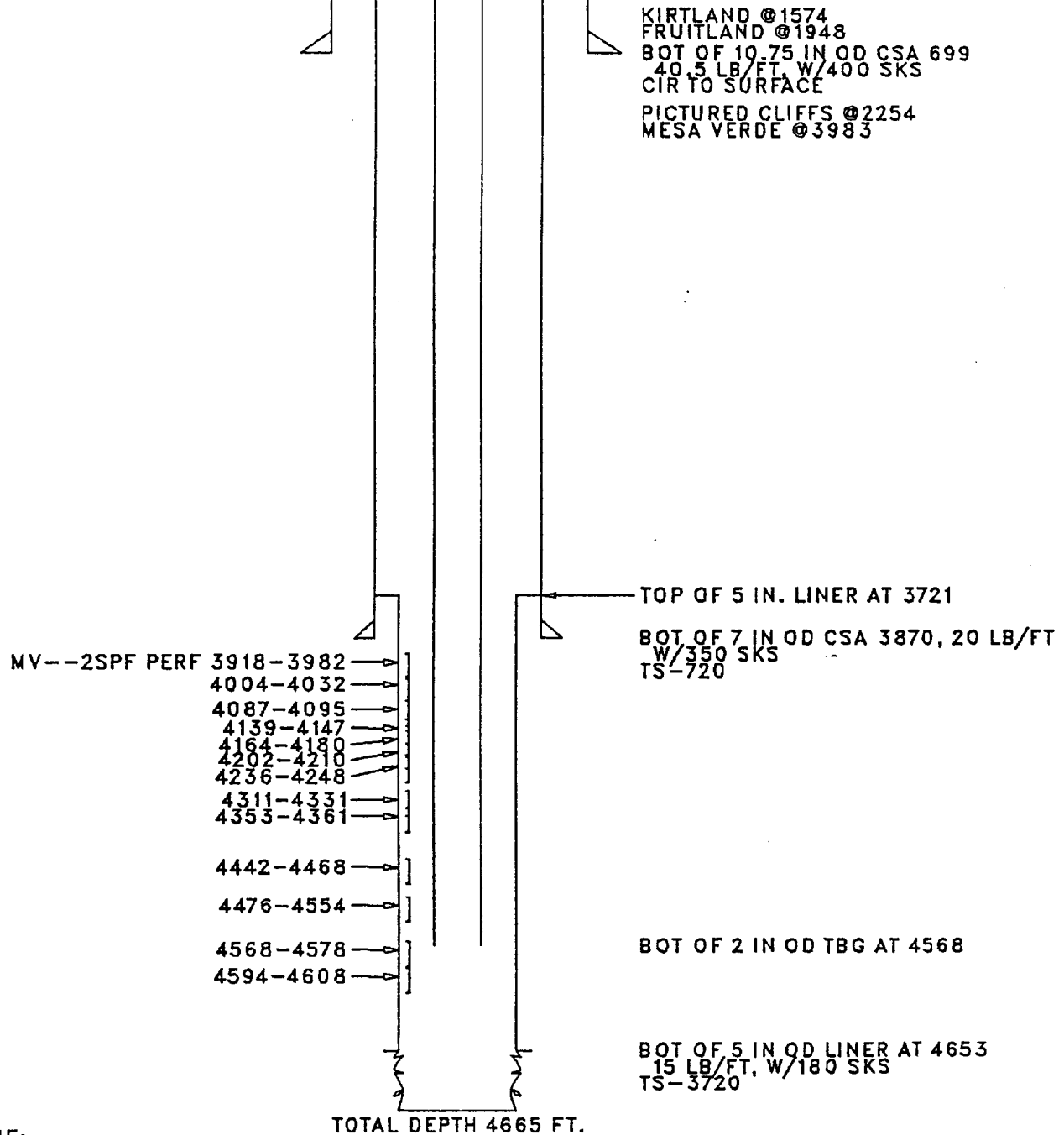

FILENAME:
04508768

OIL CONSERVATION DIVISION

P.O. Box 2088
Santa Fe, New Mexico 87504-2088

REQUEST FOR ALLOWABLE AND AUTHORIZATION
TO TRANSPORT OIL AND NATURAL GAS

Operator AMOCO PRODUCTION COMPANY		Well API No. 300450876800
Address P.O. BOX 800, DENVER, COLORADO 80201		
Reason(s) for Filing (Check proper box) <input type="checkbox"/> Other (Please explain)		
New Well <input type="checkbox"/>	Change in Transporter of:	
Recompletion <input type="checkbox"/>	Oil <input type="checkbox"/>	Dry Gas <input type="checkbox"/>
Change in Operator <input type="checkbox"/>	Casinghead Gas <input type="checkbox"/>	Condensate <input checked="" type="checkbox"/>
If change of operator give name and address of previous operator		

II. DESCRIPTION OF WELL AND LEASE

Lease Name CHAVEZ GAS COM A	Well No. 1	Pool Name, Including Formation BLANCO MESAVERDE (PRORATED GAS)	Kind of Lease State, Federal or Fee	Lease No.
Location				
Unit Letter G	1650	Feet From The FNL	Line and 1650	Feet From The FEL
Section 03	Township 29N	Range 9W	NMPM, SAN JUAN County	

III. DESIGNATION OF TRANSPORTER OF OIL AND NATURAL GAS

Name of Authorized Transporter of Oil <input type="checkbox"/> or Condensate <input checked="" type="checkbox"/>	Address (Give address to which approved copy of this form is to be sent)
MERIDIAN OIL INC.	3535 EAST 30TH STREET, FARMINGTON, CO 87401
Name of Authorized Transporter of Casinghead Gas <input type="checkbox"/> or Dry Gas <input checked="" type="checkbox"/>	Address (Give address to which approved copy of this form is to be sent)
EL PASO NATURAL GAS COMPANY	P.O. BOX 1492, EL PASO, TX 79978
If well produces oil or liquids, give location of tanks.	Is gas actually connected? When?

If this production is commingling with that from any other lease or pool, give commingling order number:

IV. COMPLETION DATA

Designate Type of Completion - (X)	Oil Well	Gas Well	New Well	Workover	Deepen	Plug Back	Same Res'v	Diff Res'v
Date Spudded	Date Compl. Ready to Prod.		Total Depth		P.B.T.D.			
Elevations (DF, RKB, RT, GR, etc.)	Name of Producing Formation		Top Oil/Gas Pay		Tubing Depth			
Perforations					Depth Casing Shoe			
TUBING, CASING AND CEMENTING RECORD								
HOLE SIZE	CASING & TUBING SIZE		DEPTH SET		SACKS CEMENT			

V. TEST DATA AND REQUEST FOR ALLOWABLE

OIL WELL (Test must be after recovery of total volume of load oil and must be equal to or exceed top allowable for this depth or be for full 24 hours)		
Date First New Oil Run To Tank	Date of Test	Producing Method (Flow, pump, gas lift, etc.)
Length of Test	Tubing Pressure	Casing Pressure
Actual Prod. During Test	Oil - Bbls.	Water - Bbls.

GAS WELL

Actual Prod. Test - MMCF/D	Length of Test	Bbls. Condensate/MMCF
Testing Method (pilot, back pr.)	Tubing Pressure (Shut-in)	Casing Pressure (Shut-in)

VI. OPERATOR CERTIFICATE OF COMPLIANCE

I hereby certify that the rules and regulations of the Oil Conservation Division have been complied with and that the information given above is true and complete to the best of my knowledge and belief.

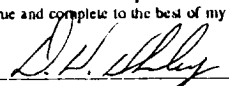
Signature
Doug W. Whaley, Staff Admin. Supervisor
Printed Name
June 25, 1990
Date
303-830-4280
Telephone No.

OIL CONSERVATION DIVISION

Date Approved JUL 2 1990

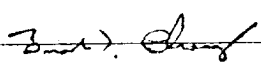
By 
Title SUPERVISOR DISTRICT AS

INSTRUCTIONS: This form is to be filed in compliance with Rule 1104

- 1) Request for allowable for newly drilled or deepened well must be accompanied by tabulation of deviation tests taken in accordance with Rule 111.
- 2) All sections of this form must be filled out for allowable on new and recompleted wells.
- 3) Fill out only Sections I, II, III, and VI for changes of operator, well name or number, transporter, or other such changes.
- 4) Separate Form C-104 must be filed for each pool in multiply completed wells.

Submit 3 Copies
to Appropriate
District Office

State of New Mexico
Energy, Minerals and Natural Resources Department

Form C-103
Revised 1-1-89

DISTRICT I
P.O. Box 1980, Hobbs, NM 88240

OIL CONSERVATION DIVISION

P.O. Box 2088

DISTRICT II
P.O. Drawer DD, Artesia, NM 88210

Santa Fe, New Mexico 87504-2088

DISTRICT III
1000 Rio Brazos Rd., Aztec, NM 87410

WELL API NO.

30-045-08768

5. Indicate Type of Lease

STATE ☐

FEE ☒

6. State Oil & Gas Lease No.

SUNDRY NOTICES AND REPORTS ON WELLS
(DO NOT USE THIS FORM FOR PROPOSALS TO DRILL OR TO DEEPEN OR PLUG BACK TO A
DIFFERENT RESERVOIR. USE "APPLICATION FOR PERMIT"
(FORM C-101) FOR SUCH PROPOSALS.)

1. Type of Well:

OIL
WELL ☐

GAS
WELL ☒

OTHER

2. Name of Operator

Amoco Production Company

Attention:

D. M. TALLANT

8. Well No.

#1

3. Address of Operator

P.O. Box 800

Denver

Colorado

80201

(303) 830-4040

9. Pool name or Wildcat

BLANCO/MESAVERDE

4. Well Location

Unit Letter

G

: 1650

Feet From The

NORTH

Line and

1650

Feet From The

EAST

Line

Section

3

Township

29N

Range

09W

NMPM

SAN JUAN

County

10. Elevation (Show whether DF, RKB, RT, GR, etc.)

11. Check Appropriate Box to Indicate Nature of Notice, Report, or Other Data

NOTICE OF INTENTION TO:

PERFORM REMEDIAL WORK

PLUG AND ABANDON ☐

TEMPORARILY ABANDON ☐

CHANGE LOGS ☐

PULL OR ALTER CASING ☐

OTHER: ☐

SUBSEQUENT REPORT OF:

REMEDIAL WORK ☐

ALTERING CASING ☐

COMMENCE DRILLING OPNS. ☐

PLUG AND ABANDONMENT ☐

CASING TEST AND CEMENT JOB ☐

OTHER: ☐

BRADENHEAD REPAIR ☒

12. Describe Proposed or Completed Operations (Clearly state all pertinent details, and give pertinent dates, including estimated date of starting any proposed work) SEE RULE 1103.

CHAVEZ GAS COM /A/ #1

MIRUSU. NDWH. NUBOP. TIH & TAG @ 4630'. TALLY. TOH W/ 148 JTS. PERF
SUB. TIH W/ SCRAPER TO LINER @ 3721'. TOH. TIH W/ SCRAPER TO 3980'.
TIH W/ RET HD & REL. RBP SET @ 3850'. TOH W/ PLUG. TIH W/ 1/2 MULE
SHOE, 1 JT, SN, 137 JTS. LAND TBG @ 4308'. NDBOP. NUWH. SWAB.
RDMOSU. HOOK UP FLOW LINE.

IF YOU HAVE ANY QUESTIONS, PLEASE CONTACT DeANNE TALLANT (303) 830-5427.

I hereby certify that the information above is true and complete to the best of my knowledge and belief.

SIGNATURE

D. M. Tallant

TITLE

ANALYST

DATE 07-29-1993

OR PRINT NAME

D. M. TALLANT

TELEPHONE NO.

space for State Use)

ED BY

Original Signed by FRANK T. CHAVEZ

TITLE

SUPERVISOR DISTRICT # 3

DATE

AUG - 2 1993

NS OF APPROVAL, IF ANY:

Submit 3 Copies
to Appropriate
District Office

State of New Mexico
Energy, Minerals and Natural Resources Department

Form C-103
Revised 1-1-89

DISTRICT I
P.O. Box 1980, Hobbs, NM 88240

DISTRICT II
P.O. Drawer DD, Artesia, NM 88210

DISTRICT III
1000 Rio Brazos Rd., Aztec, NM 87410

OIL CONSERVATION DIVISION

P.O. Box 2088
Santa Fe, New Mexico 87504-2088

WELL API NO.

30-045-08768

5. Indicate Type of Lease

STATE ☐

FEE ☒

6. State Oil & Gas Lease No.

SUNDRY NOTICES AND REPORTS ON WELLS
(DO NOT USE THIS FORM FOR PROPOSALS TO DRILL OR TO DEEPEN OR PLUG BACK TO A
DIFFERENT RESERVOIR. USE "APPLICATION FOR PERMIT"
(FORM C-101) FOR SUCH PROPOSALS.)

1. Type of Well:

OIL
WELL ☐

GAS
WELL ☒

OTHER

2. Name of Operator

Amoco Production Company

Attention:

Dawn Kilgore

8. Well No.

#1

3. Address of Operator

P.O. Box 800

Denver

Colorado

80201

(303) 830-5573

9. Pool name or Wildcat

BLANCO/MESAVERDE

4. Well Location

Unit Letter G : 1650 Feet From The North Line and 1650 Feet From The East Line

Section

03

Township

29N

Range

09W

NMPM

San Juan

County

10. Elevation (Show whether DF, RKB, RT, GR, etc.)

11.

Check Appropriate Box to Indicate Nature of Notice, Report, or Other Data

NOTICE OF INTENTION TO:

PERFORM REMEDIAL WORK ☐

PLUG AND ABANDON ☐

TEMPORARILY ABANDON ☐

CHANGE PLANS ☐

PULL OR ALTER CASING ☐

OTHER: BRADENHEAD REPAIR ☒

SUBSEQUENT REPORT OF:

REMEDIAL WORK ☐

ALTERING CASING ☐

COMMENCE DRILLING OPNS. ☐

PLUG AND ABANDONMENT ☐

CASING TEST AND CEMENT JOB ☐

OTHER: ☐

12. Describe Proposed or Completed Operations (Clearly state all pertinent details, and give pertinent dates, including estimated date of starting any proposed work) SEE RULE 1103.

Attached are procedures for a bradenhead repair. Previous notice of intent for bradenhead repair was not completed. The subsequent filed on 7-29-93 was for a wellhead leak. The bradenhead was not repaired at that time.

WE ARE ASKING FOR VERBAL APPROVAL FOR IMMEDIATE WORK ON THIS WELL.

*★ verbal approval 5/24/94
Charles Gholson 2:10PM*

I hereby certify that the information above is true and complete to the best of my knowledge and belief.

SIGNATURE

Dawn M. Kilgore

TITLE

Business Analyst

DATE 05-24-1994

TYPE OR PRINT NAME

Dawn Kilgore

TELEPHONE NO. (303) 830-5573

(This space for State Use)

APPROVED BY

Charles Gholson

TITLE

DEPUTY OIL & GAS INSPECTOR, DIST. #3

DATE

MAY 31 1994

CONDITIONS OF APPROVAL, IF ANY:

Workover Procedure
Chavez Gas Com A #1
Sec.03-T29N-R09W
San Juan County, NM

1. Contact Federal or State agency prior to starting repair work.
2. Catch gas and/or water sample off of bradenhead and casing, and have analyzed.
3. Install and/or test anchors.
4. MIRUSU. Check and record tubing, casing and bradenhead pressures.
5. Blow well down, kill well if necessary with 2% KCL.
6. Nipple down well head, nipple up and pressure test BOP's.
7. Trip in the hole and tag PBTD, check for fill, trip and tally out of hole with tubing checking condition of tubing. (lay down perforated sub)
8. Trip in the hole with bit and scraper for the intermediate casing and trip in to the top of the liner. Trip out of the hole with bit and scraper. Trip in hole with second bit and scraper and run from the top of the liner to the top of the perforations. A seating nipple and standing valve may be run in order to pressure test the tubing.
9. Trip in the hole with RBP and PKR. Set RBP 50-100 ft. above perforations. Trip out of hole one joint and set PKR and pressure test RBP to 1500 psi. Release PKR, spot sand on RBP and pressure test csg to 1000 psi. If no leak is found, trip out of hole with PKR and skip to step 11.
10. Trip out of hole isolating leak in liner, if any. If a liner leak is found, establish injection rate and check for circulation around liner top. Also, determine if there is a leak above the top of the liner. Trip out of hole with PKR.
11. Determine from well file and history, the interval a CBL needs to be run between the RBP and the surface. If a CBL is needed, run CBL over the interval necessary under 1000 psi and report results to Denver. Different size CBL tools may be required in the liner versus the intermediate casing.
12. If there are no casing leaks, skip to step 14.

13. If there is a leak in the liner and a leak above the top of the liner, trip in hole with a RBP that fits the liner and a PKR that fits the intermediate casing. Set RBP 30-60' below the top of the liner. Release PKR and trip out of hole isolating leak in the intermediate casing.
14. Based on the location of the leak, if any, and the results of the CBL, perforate casing if necessary with 4 JSPF and circulate dye if possible to determine cement volume. Depending on the depth of the hole and circulating pressure, a PKR or a cement retainer may be needed.
15. Mix and pump sufficient cement (class B or equivalent with two hour setting time) to circulate to surface, if circulation to surface is possible. Shut bradenhead valve and attempt to obtain a squeeze pressure and WOC.
16. Trip out of hole. Trip in the hole with bit and scraper and drill out cement and pressure test casing. Re-squeeze leaks if casing fails pressure test.
17. If cement is not circulated to the surface, it may be necessary to run another CBL (and/or temperature survey 8-10 hours after cementing) and repeat steps 14 thru 16.
18. Trip in the hole with retrieving head for RBP, circulate sand off of RBP and trip out of hole with plug.
19. If there is a leak in the liner top, trip in hole with a PKR. If there is no leak in the liner top, skip to step 22.
20. Mix and pump sufficient cement (class B or equivalent with two hour setting time) to squeeze liner top. Attempt to obtain a squeeze pressure and WOC.
21. Trip in the hole with bit and scraper and drill out cement and pressure test casing. Re-squeeze leak if liner top fails pressure test.
22. If there is a second RBP in the liner, trip in the hole with a retrieving head, circulate sand off of the RBP and trip out of hole with the plug.
23. If there is a leak in the liner or squeeze work is required based on the CBL, perforate casing, if necessary with 4 JSPF. Trip in hole with a cement retainer and set above the leak or perforations.
24. Mix and pump sufficient cement (class B or equivalent with two hour setting time) and attempt to obtain a squeeze pressure and WOC.

25. Trip in the hole with bit and scraper and drill out cement and pressure test casing. Re-squeeze leaks if casing fails pressure test.
26. Trip in the hole with retrieving head for RBP set in the liner, circulate sand off of RBP with 2% KCL and trip out of hole with plug.
27. Trip in hole with a sawtooth collar and/or bailer and clean out to PBTD and trip out of hole.
28. Trip in the hole with the production string (1/2 mule shoe on bottom and a seating nipple one joint off bottom), land tubing ~~to original depth~~. Nipple down BOP's, nipple up well head. at 4600'
29. Swab well in and put well on production.
30. Rig down move off service unit.

Stanley Kolofe J

CHAVEZ GAS COM A #1
 LOCATION - 3G- 29N- 9W
 SINGLE MESA VERDE
 ORIG.COMPLETION - 12/51
 LAST FILE UPDATE - 8/92 BY CSW

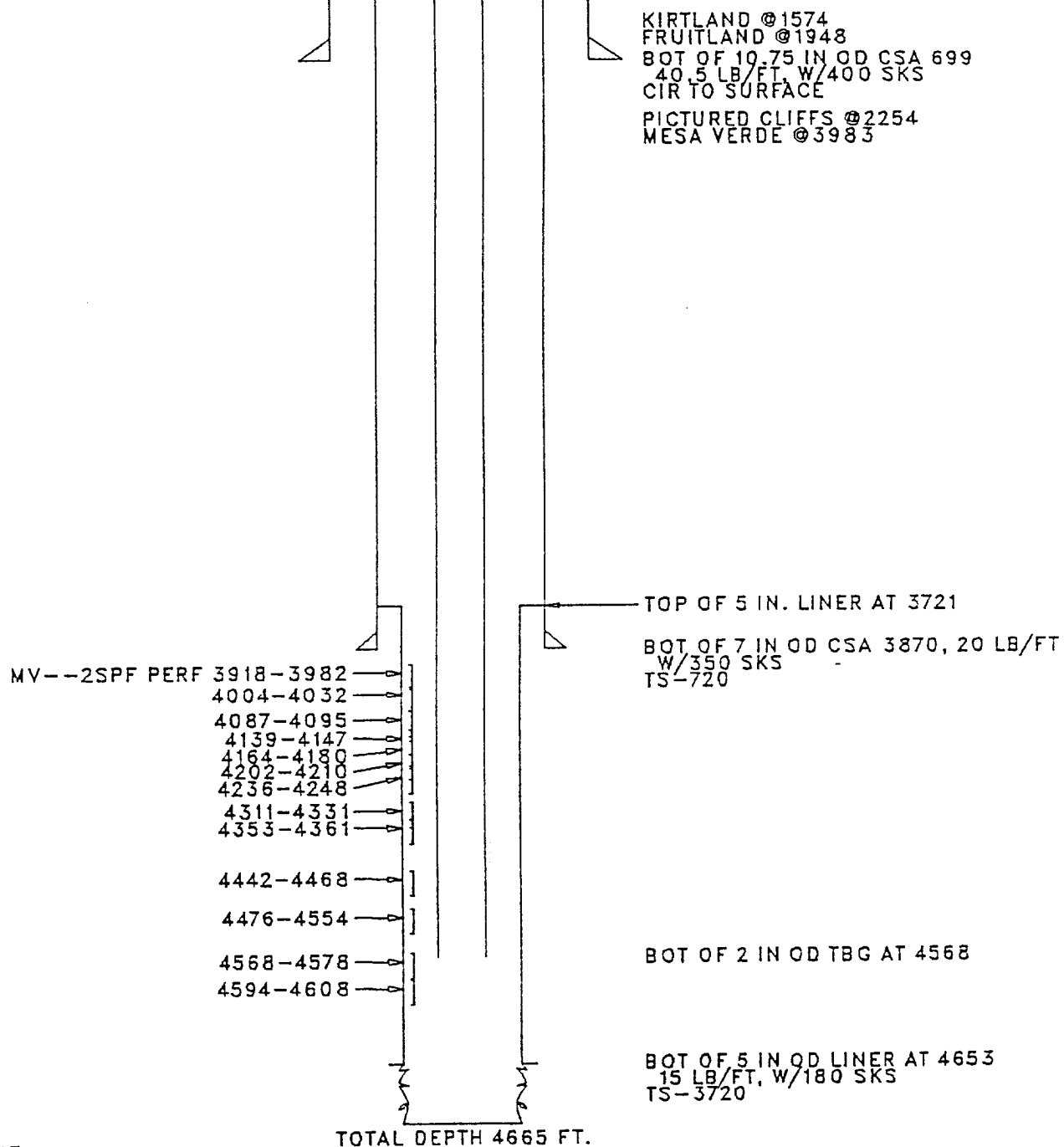

FILENAME:
 04508768

DISTRICT I
P.O. Box 1980, Hobbs, NM 88240

OIL CONSERVATION DIVISION

P.O. Box 2088

DISTRICT II
P.O. Drawer DD, Artesia, NM 88210

Santa Fe, New Mexico 87504-2088

DISTRICT III
1000 Rio Brazos Rd., Aztec, NM 87410

WELL API NO.
3004508768
5. Indicate Type of Lease STATE <input type="checkbox"/> FEE <input checked="" type="checkbox"/>
6. State Oil & Gas Lease No.

SUNDRY NOTICES AND REPORTS ON WELLS (DO NOT USE THIS FORM FOR PROPOSALS TO DRILL OR TO DEEPEN OR PLUG BACK TO A DIFFERENT RESERVOIR. USE "APPLICATION FOR PERMIT" (FORM C-101) FOR SUCH PROPOSALS.)	
1. Type of Well: OIL WELL <input type="checkbox"/> GAS WELL <input checked="" type="checkbox"/> OTHER	7. Lease Name or Unit Agreement Name Chavez Gas Com A
2. Name of Operator Amoco Production Company Attention: Gail M. Jefferson, 1295C	8. Well No. #1
3. Address of Operator P.O. Box 800 Denver Colorado 80201 (303) 830-6157	9. Pool name or Wildcat Blanco Mesaverde
4. Well Location Unit Letter <u>G</u> : <u>1650</u> Feet From The <u>North</u> Line and <u>1650</u> Feet From The <u>East</u> Line Section <u>3</u> Township <u>29N</u> Range <u>9W</u> NMPM San Juan County	
10. Elevation (Show whether DF, RKB, RT, GR, etc.)	

11. Check Appropriate Box to Indicate Nature of Notice, Report, or Other Data

NOTICE OF INTENTION TO:

PERFORM REMEDIAL WORK ☐
TEMPORARILY ABANDON ☐
PULL OR ALTER CASING ☐
OTHER: OIL CON. DIV. ☐

SUBSEQUENT REPORT OF:

REMEDIAL WORK ☐ ALTERING CASING ☐
COMMENCE DRILLING OPNS. ☐ PLUG AND ABANDONMENT ☐
CASING TEST AND CEMENT JOB ☐
OTHER: Bradenhead Repair ☒

12. Describe Proposed or Completed Operations (Clearly state all pertinent details, and give pertinent dates, including estimated date of starting any proposed work) SEE RULE 1103.

MIRUSU and equipment 6/17/94. Rig Service set tbg plg @ 1000'. NDWH. NUBOP. Flow well to take for 12 hrs. SIBH 30#. TIH tag @ 4653'. PBD 4653'. No fill. TOH tally tbg. Tbg landed @ 4269'. Set WL. BP at 3818'. Spot sand on BP @ 4269'. Fill w/KCL wtr. Pressure test casing to 500#. Tst'd okay for 30 min. Run CBL from 2811' to surface. Cmt top 700'. Perf 2 jspf at 670'. Pump dye test. Dye to surface w/48 barrels. 2 bpm @ 250 psi. TIH w/7" pkr st @ 430'. Test back side to 500#. Tst'd okay. Cmt'd w/100 sxs of 65-35 Poz, 6% gel. Tail in w/100 sxs Class B neat w/.03% Halad 344 .5% micro bond. 5% Cal Seal. Circ 15 barrels of good cmt to surface. 24 hrs WOC. SITP 0, SIBH 0. TOH w/7" pkr set @ 430'. TIH w/6.25" bit, 7" scraper and 6 3.125 DC. Tag cmt @ 530'. Drill soft cmt to 650'. Circ clean. TOH to 610'. SI WOC.

Open BH no flow. TIH from 610' tag cmt @ 650'. Drill out cmt & stringers to 730'. Circ clean. Pressure tst csg to 500#. Tst'd ok. TOH LD DC & B8it. TIH w/4.5" ret head tag sand @ 3810'. Circ sand off BP set @ 3818'. Unload well w/N2. Finish unloading well w/N2 from 3810'. Ret BP set @ 3818'. Flow well for 1 hr. TOH. TIH w/mule shoe, 1 jts tbg, seating nipple & 2.375" tbg. Land tbg @ 4586'. NDBOP - NUWH. Pump out check valve w/20 barrels of wtr. TIH w/swab. SFL @ 3800'. Made 7 runs rec. 18 bbls wtr. Well started flwg. Total load wtr 80 bbls. RDMQSU 6/30/94.

I hereby certify that the information above is true and complete to the best of my knowledge and belief.

SIGNATURE Gail M. Jefferson TITLE Sr. Admin. Staff Asst. DATE 09-25-1995
TYPE OR PRINT NAME Gail M. Jefferson, 1295C TELEPHONE NO. (303) 830-6157

(This space for State Use)

APPROVED BY Johnny Robinson TITLE DEPUTY OIL & GAS INSPECTOR, DIST. # DATE SEP 28 1995
CONDITIONS OF APPROVAL, IF ANY: