

30-045-12169

NO. OF COPIES RECEIVED	5
DISTRIBUTION	
SANTA FE	1
FILE	1
U.S.G.S.	2
LAND OFFICE	
OPERATOR	1

## NEW MEXICO OIL CONSERVATION COMMISSION

Form C-101  
Revised 1-1-65

5A. Indicate Type of Lease
STATE <input type="checkbox"/> FEE <input checked="" type="checkbox"/>
5. State Oil & Gas Lease No.

## APPLICATION FOR PERMIT TO DRILL, DEEPEN, OR PLUG BACK

1a. Type of Work		7. Unit Agreement Name	
b. Type of Well OIL WELL <input type="checkbox"/> GAS WELL <input checked="" type="checkbox"/> OTHER <input type="checkbox"/>		8. Farm or Lease Name <b>Chavez Gas Unit "D"</b>	
2. Name of Operator <b>PAN AMERICAN PETROLEUM CORPORATION</b>		9. Well No. <b>1</b>	
3. Address of Operator <b>P. O. Box 480, Farmington, New Mexico</b>		10. Field and Pool, or Wildcat <b>Basin Dakota</b>	
4. Location of Well UNIT LETTER <b>G</b> LOCATED <b>1950</b> FEET FROM THE <b>N</b> LINE <b>1480</b> FEET FROM THE <b>E</b> LINE OF SEC. <b>3</b> TWP. <b>29N</b> RGE. <b>9W</b> NMPM		12. County <b>San Juan</b>	
19. Proposed Depth <b>6750</b>		19A. Formation <b>Dakota</b>	20. Rotary or C.T. <b>Rotary</b>
21. Elevations (Show whether DF, RT, etc.) <b>Report Later</b>	21A. Kind & Status Plug. Bond <b>Statewide</b>	21B. Drilling Contractor <b>Brinkerhoff Drilling</b>	22. Approx. Date Work will start <b>May 19, 1965</b>

## PROPOSED CASING AND CEMENT PROGRAM

SIZE OF HOLE	SIZE OF CASING	WEIGHT PER FOOT	SETTING DEPTH	SACKS OF CEMENT	EST. TOP
13-3/4"	10-3/4"	32.75#	300	300	Circulated
9-7/8"	7-5/8"	24.00#	2400	600	Circulated
6-3/4"	4-1/2"	10.5#	6750*	450	Tied into intermediate casing.

\*Two stage tool set 100' below base Mesaverde.

Copies of location plat are attached.

Copies of any logs run will be furnished upon completion of well.

Verbally approved May 19, 1965, A. R. Kendrick to R. W. Kasley.



IN ABOVE SPACE DESCRIBE PROPOSED PROGRAM: IF PROPOSAL IS TO DEEPEN OR PLUG BACK, GIVE DATA ON PRESENT PRODUCTIVE ZONE AND PROPOSED NEW PRODUCTIVE ZONE. GIVE BLOWOUT PREVENTER PROGRAM, IF ANY.

I hereby certify that the information above is true and complete to the best of my knowledge and belief.

ORIGINAL SIGNED BY **Fred L. Nabors, District Engineer**  
 Signed **Fred L. Nabors** Title \_\_\_\_\_ Date **May 20, 1965**

(This space for State Use)

APPROVED BY **Emery Cleaveland** TITLE **Supervisor Dist. # 3** DATE \_\_\_\_\_  
 CONDITIONS OF APPROVAL, IF ANY:

## NEW MEXICO OIL CONSERVATION COMMISSION

## Well Location and Acreage Dedication Plat

Section A

Date May 20, 1965

Operator PAN AMERICAN PETROLEUM CORPORATION Lease CHAVEZ GAS UNIT "D"  
 Well No. 1 Unit Letter G Section 3 Township 29 North Range 9 West NMPM  
 Located 1950 Feet From the North Line, 1480 Feet From the East Line  
 County San Juan G. L. Elevation Report Later Dedicated Acreage 320 E 323.40 Acres  
 Name of Producing Formation Dakota Pool Basin Dakota

1. Is the Operator the only owner in the dedicated acreage outlined on the plat below?

Yes X No

2. If the answer to question one is "no", have the interests of all the owners been consolidated by communization agreement or otherwise? Yes No If answer is "yes", Type of Consolidation.

3. If the answer to question two is "no", list all the owners and their respective interests below:

Owner

Land Description

## Section B.

This is to certify that the information in Section A above is true and complete to the best of my knowledge and belief.

PAN AMERICAN PETROLEUM CORP.

(Operator)

Fred L. Nabors

(Representative)

P. O. Box 480,

(Address)

Farmington, New Mexico

Note: All distances must be from outer boundaries of section.

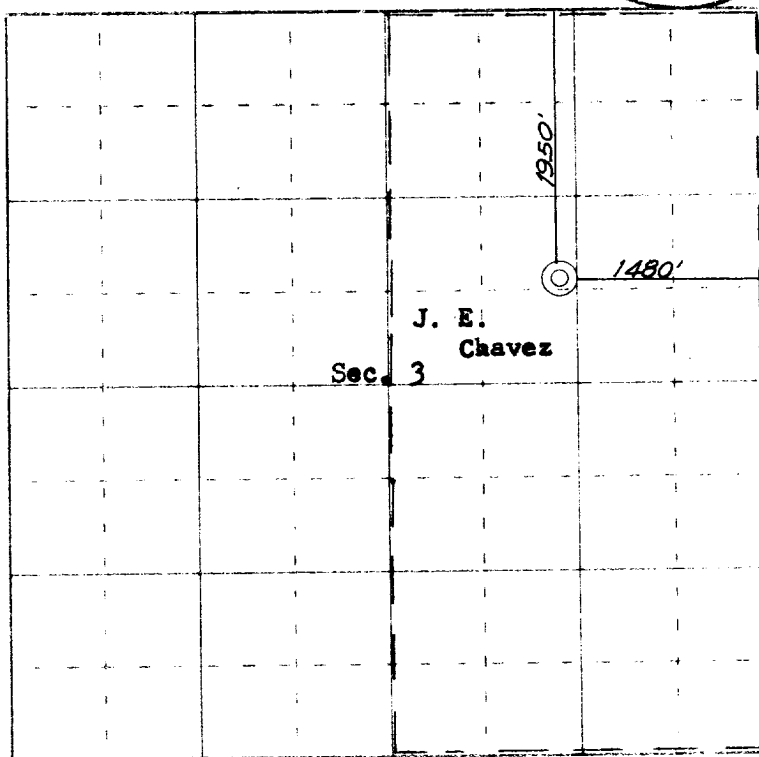

0 330 660 990 1320 1650 1980 2310 2640 2000 1500 1000 500 0

Scale 4 inches equal 1 mile

Ref: GLO plat dated July 2, 1952



This is to certify that the above plat was prepared from field notes of actual surveys made by me or under my supervision and that the same are true and correct to the best of my knowledge and belief.

(Seal)

Date Surveyed May 18, 1965

James P. Leese  
 Registered Professional Engineer and/or Land Surveyor  
 James P. Leese, N. Mex. Reg. No. 1463  
 San Juan Engineering Company

PAN AMERICAN PETROLEUM CORPORATION

3-25-68

WELLS REQUIRING FILE CORRECTIONS ONLY

<u>LEASE NAME &amp; WELL NUMBER</u>	<u>LOCATION</u>	<u>POOL</u>	<u>PRESENT ACREAGE</u>	<u>CORRECT ACREAGE</u>
Jicarilla Apache 102 #6	K-3-26N-4W	Blanco MV	W 320	W 321.68 ✓
Jicarilla Apache 102 #4	K-4-26N-4W	Blanco MV	W 320	W 322.88 ✓
Jicarilla Contract 155 #10	M-30-26N-5W	So. Blanco PC	160	159.59 ✓
Gallegos Canyon Unit #146	I-6-27N-12W	Basin Dakota	E 320	E 319.88 ✓
Shipp Gas Com #1	O-1-27N-13W	Basin Dakota	E 320	E 319.97 ✓
Gallegos Canyon Unit #255	C-18-28N-11W	Pinon Fruit.	160	157.80 ✓
Gallegos Canyon Unit #139	P-18-28N-11W	Basin Dakota	S 317.89	S 317.88 ✓
Gallegos Canyon Unit #253	E-19-28N-11W	Pinon Gallup	80 W/2 NW/4	78.96 ✓
T. L. Rhodes #1	F-30-28N-11W	Simpson Gal.	80 S/2 NW/4	78.99 ✓
T. L. Rhodes C #1	G-30-28N-11W	Basin Dakota	N 317.90	N 317.96 ✓
State Gas Com L #1	H-2-29N-9W	Blanco MV	N 322.84	N 324 ✓
Chaves Gas Com D #1	G-3-29N-9W	Basin Dakota	E 320	E 323.40 ✓
Jaquez Gas Com B #2	C-4-29N-9W	Blanco PC	160	160.52 ✓
Jaquez Gas Com B #3	K-4-29N-9W	Basin Dakota	W 321.32	W 320.52 ✓
Jaquez Gas Com A #2	E-5-29N-9W	Blanco PC	160	160.24 ✓
<del>Jaquez Gas Com A #3</del>	<del>E-5-29N-9W</del>	<del>Blanco PC</del>		
Archuleta Gas Com A #2	I-5-29N-9W	Blanco PC	160.45	160 ✓
Archuleta Gas Com A #3	K-5-29N-9W	Basin Dakota	S 320.51	S 320 ✓
Jaquez Gas Com C #1	O-6-29N-9W	Blanco MV	334.12 S/2 Sec. 6 & N/2 N/2 N/2 Sec. 7	334.14 ✓
Sammons Gas Com B #1	A-18-29N-9W	Blanco MV	331 S/2 S/2 Sec. 7 & N/2 N/2 Sec. 18 & N/2	331.68 ✓
Abrams Gas Com E #1	I-30-29N-10W	Basin Dakota	S 320	S 318.80 ✓
Hutton Gas Com #1	H-6-29N-12W	Basin Dakota	N 320	N 317.94 ✓
Lillywhite Gas Com #1	C-13-30N-12W	Basin Dakota	W 317.21	W 320 ✓
Carpenter Gas Com B #1	K-25-30N-14W	Basin Dakota	W 320	W 320.36 ✓
Wallace Gas Com #1	H-35-31N-11W	Blanco MV	N 319.82	N 320 ✓