

NEW MEXICO OIL CONSERVATION COMMISSION
Santa Fe, New Mexico

Form C-101
Revised (12/1/55)

NOTICE OF INTENTION TO DRILL

Notice must be given to the District Office of the Oil Conservation Commission and approval obtained before drilling or recompletion begins. If changes in the proposed plan are considered advisable, a copy of this notice showing such changes will be returned to the sender. Submit this notice in QUINTUPPLICATE. One copy will be returned following approval. See additional instructions in Rules and Regulations of the Commission. If State Land submit 6 Copies Attach Form C-128 in triplicate to first 3 copies of form C-101

Farmington, New Mexico

(Place)

November 15, 1961

(Date)

OIL CONSERVATION COMMISSION
SANTA FE, NEW MEXICO

Gentlemen:

You are hereby notified that it is our intention to commence the Drilling of a well to be known as

Pan American Petroleum Corporation

(Company or Operator)

Lebate Gas Unit "D"

(Lease)

Well No. **1**

D

(Unit)

The well is

located **920** feet from the **North** line and **1190** feet from the

West

line of Section **3**

T. 29N

R. 9W

NMPM.

(GIVE LOCATION FROM SECTION LINE)

Blanco Pictured Cliffs

Pool,

San Juan

County

If State Land the Oil and Gas Lease is No.

If patented land the owner is **G. H. Lebate**

Address.

We propose to drill well with drilling equipment as follows:

Rotary tools to

total depth

The status of plugging bond is

State wide

Drilling Contractor

Bramson & Murray

P. O. Box 672

Coleman, Texas

We intend to complete this well in the

Pictured Cliffs

formation at an approximate depth of

2600

feet.

CASING PROGRAM

We propose to use the following strings of Casing and to cement them as indicated:

Size of Hole	Size of Casing	Weight per Foot	New or Second Hand	Depth	Sacks Cement
12-1/4"	8-5/8"	22.7#	New	200'	200
7-7/8"	4-1/2"	9.5#	New	2600'	700

If changes in the above plans become advisable we will notify you immediately.

ADDITIONAL INFORMATION (If recompletion give full details of proposed plan of work.)

Stimulation will be as indicated upon reaching total depth. Copies of location plate are attached. Copies of all logs run will be forwarded upon completion.

Verbal approval received November 15, 1961, Leach to A. R. Kendrick.

Approved.....
Except as follows:

11-16, 1961

Sincerely yours,

Pan American Petroleum Corporation

(Company or Operator)
ORIGINAL SIGNED BY

By **R. M. Bauer, Jr.**

Position **Senior Petroleum Engineer**

Send Communications regarding well to

Name **Pan American Petroleum Corporation**

Address **Box 480, Farmington, New Mexico**

Attn: L. O. Brady, Jr.

OIL CONSERVATION COMMISSION

By

E. C. Ames

Well Location and Lease Dedication Plat

Section A.

Date November 6, 1961

Operator PAN AMERICAN PETROLEUM CORPORATION Lease LOBATO GAS UNIT "D"
 Well No. 1 Unit Letter D Section 3 Township 29 NORTH Range 9 WEST NMPM
 Located 950 Feet From the NORTH Line 1190 Feet From the WEST Line
 County SAN JUAN G. L. Elevation To report later Dedicated Acreage 140.60 Acres
 Name of Producing Formation Pictured Cliffs Pool Blanco Pictured Cliffs

1. Is the Operator the only owner in the dedicated acreage outlined on the plat below?
 Yes No X
2. If the answer to question one is "no", have the interests of all the owners been consolidated by communitization agreement or otherwise? Yes X No If answer is "yes", Type of Consolidation:

Unit instruments being prepared for signature.

3. If the answer to question two is "no", list the owners and their respective interests below:

Owner

Land Description

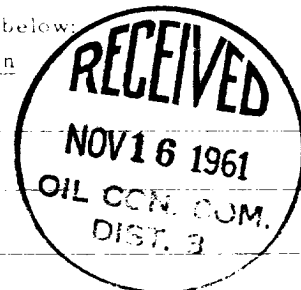

Section B.

Note: All distances must be from outer boundaries of section.

This is to certify that the information in Section A above is true and complete to the best of my knowledge and belief.

Pan American Petroleum Corp.

(Operator)

R. M. Bauer, Jr. *RMB*

(Representative)

Box 480, Farmington, New Mex.

(Address)

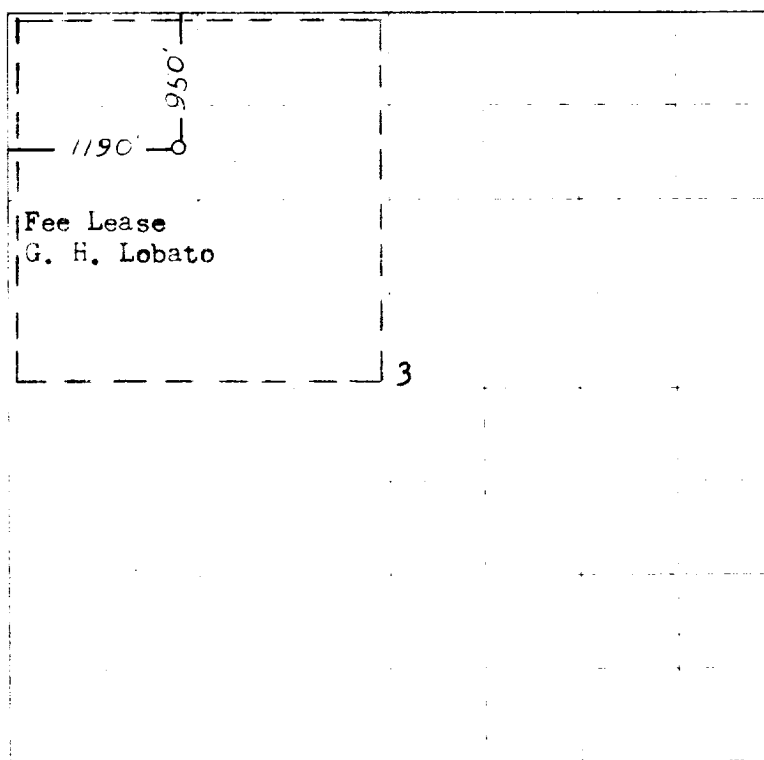

Ref: GLO plat dated 2 July 1952

3 2 1 0 1000 2000 3000 4000 5000 6000 7000 8000 9000 10000

Scale 1 inch equals 1 mile

This is to certify that the above plat was prepared from field notes of actual surveys made by me or under my supervision and that the same are true and correct to the best of my knowledge and belief.

Date Surveyed 30 OCTOBER 1961

James P. Loese
 Registered Professional Engineer and/or Land Surveyor
 James P. Loese N. Mex. Reg. No. 1463
 San Juan Engineering Company

Farmington, New Mexico



NEW MEXICO OIL CONSERVATION COMMISSION
Santa Fe, New Mexico

Form C-101
Revised (12/1/55)

NOTICE OF INTENTION TO DRILL

Notice must be given to the District Office of the Oil Conservation Commission and approval obtained before drilling or recompletion begins. If changes in the proposed plan are considered advisable, a copy of this notice showing such changes will be returned to the sender. Submit this notice in QUINTUPPLICATE. One copy will be returned following approval. See additional instructions in Rules and Regulations of the Commission. If State Land submit 6 Copies Attach Form C-128 in triplicate to first 3 copies of form C-101

Farmington, New Mexico
(Place)

November 27, 1961
(Date)

OIL CONSERVATION COMMISSION Revised location reflecting move to minimize land damage.
SANTA FE, NEW MEXICO

Gentlemen:

You are hereby notified that it is our intention to commence the Drilling of a well to be known as

PAN AMERICAN PETROLEUM CORPORATION

(Company or Operator)

Lobato Gas Unit "D"
(Lease)

Well No. 1, in D (Unit) The well is

located 1190 feet from the North line and 790 feet from the West line of Section 3, T. 29N, R. 9W, NMPM.

(GIVE LOCATION FROM SECTION LINE) Blanco Pictured Cliffs Pool, San Juan County

D X	C	B	A
E	F	G	H
L	K	J	I
M	N	O	P

If State Land the Oil and Gas Lease is No

If patented land the owner is G. H. Lobato

Address

We propose to drill well with drilling equipment as follows: Rotary tools to total depth

The status of plugging bond is State wide

Drilling Contractor Bramson & Murray
P. O. Box 672
Coleman, Texas

We intend to complete this well in the Pictured Cliffs formation at an approximate depth of 2600 feet.

CASING PROGRAM

We propose to use the following strings of Casing and to cement them as indicated:

Size of Hole	Size of Casing	Weight per Foot	New or Second Hand	Depth	Sacks Cement
12-1/4"	8-5/8"	22.7#	New	200'	200
7-7/8"	4-1/2"	9.5#	New	2600'	700

If changes in the above plans become advisable we will notify you immediately.

ADDITIONAL INFORMATION (If recompletion give full details of proposed plan of work.)

Stimulation will be as indicated upon reaching total depth. Copies of location plats are attached. Copies of all logs run will be forwarded upon completion.

Approved 11-28, 1961
Except as follows:

Sincerely yours,

PAN AMERICAN PETROLEUM CORPORATION

(Company or Operator) BY

By R. M. Bauer, Jr.

Position Senior Petroleum Engineer

Send Communications regarding well to

Name Pan American Petroleum Corporation

Box 480, Farmington, New Mexico
Address Attn: L. O. Spear, Jr.

OIL CONSERVATION COMMISSION

By

Well Location and Average Dedication Plat

Section A.

Date November 27, 1961

Operator PAN AMERICAN PETROLEUM CORPORATION Lease LOBATO GAS UNIT "D"
 Well No. 1 Unit Letter D Section 3 Township 29 NORTH Range 9 WEST, NMPM
 Located 1190 Feet From the NORTH in 790 Feet From the WEST Line
 County SAN JUAN G. L. Elevation To report later Estimated Acreage 160.60 Acres
 Name of Producing Formation Pictured Cliffs From Blanco Pictured Cliffs

1. Is the Operator the only owner in the dedicated acreage contained on the plat below?

Yes _____ No X2. If the answer to question one is "no", have the interests of all the owners been consolidated by communitization agreement or otherwise? Yes X No ____ If answer is "yes", Type of Consolidation.

Unit instruments being prepared for signature.

3. If the answer to question two is "no", list all the owners and their respective interests below:

Owner

Land Description

Section B.

This is to certify that the information
 in Section A above is true and complete
 to the best of my knowledge and belief.

Pan American Petroleum Corp.

R. M. Bauer, Jr. *R. M. Bauer Jr.*
 (Operator)
 (Representative)

Box 480, Farmington, New Mexico
 (Address)

Ref: GLO plat dated 2 July 1952

ILLEGIBLE

Note: All distances must be from outer boundaries of section.

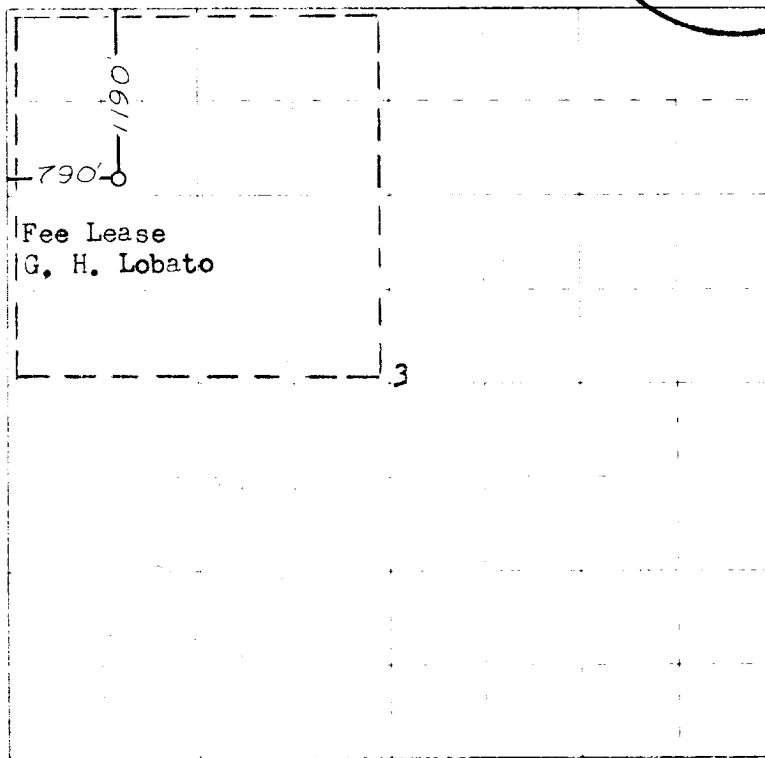

0 500 1000 1500 2000 2500 3000 3500 4000 4500 5000 5500 6000 6500 7000 7500 8000 8500 9000 9500 10000

Scale 1 inch equals 1 mile

This is to certify that the above plat was prepared from field notes of actual surveys
 made by me or under my supervision and that the same are true and correct to the best
 of my knowledge and belief

Date Surveyed 22 November 1961

James P. Leese
 Registered Professional Engineer and/or Land Surveyor
 James P. Leese N. Max. Eng. No. 1463
 Cor. Eng. Engineering Company

Farmington, New Mexico