

UNITED STATES  
DEPARTMENT OF THE INTERIOR  
BUREAU OF LAND MANAGEMENT

30-045-28262

APPLICATION FOR PERMIT TO DRILL, DEEPEN, OR PLUG BACK

1a. TYPE OF WORK

DRILL ☒

DEEPEN ☐

PLUG BACK ☐

b. TYPE OF WELL

OIL WELL ☐

GAS WELL ☒

OTHER ☐

SINGLE ZONE ☒

MULTIPLE ZONE ☐

2. NAME OF OPERATOR

Richmond Petroleum Inc. (505) 327-4404

3. ADDRESS OF OPERATOR

P.O. Drawer 2039, Farmington, NM 87499

4. LOCATION OF WELL (Report location clearly and in accordance with any State requirements.)\*  
At surface

840' FNL & 1540' FEL (NWNE)

At proposed prod. zone

Same

14. DISTANCE IN MILES AND DIRECTION FROM NEAREST TOWN OR POST OFFICE\*

5 air miles E of Blanco, NM

15. DISTANCE FROM PROPOSED\*

LOCATION TO NEAREST  
PROPERTY OR LEASE LINE, FT.  
(Also to nearest drig. unit line, if any)

840'

16. NO. OF ACRES IN LEASE

2,372.88

17. NO. OF ACRES ASSIGNED  
TO THIS WELL

320

18. DISTANCE FROM PROPOSED LOCATION\*  
TO NEAREST WELL, DRILLING, COMPLETED,  
OR APPLIED FOR, ON THIS LEASE, FT.

428'

19. PROPOSED DEPTH

3,050'

20. ROTARY OR CABLE TOOLS

Rotary

21. ELEVATIONS (Show whether DF, RT, GR, etc.)

6,315' ungraded ground

22. APPROX. DATE WORK WILL START\*

Sept. 17, 1990

This action is subject to technical and  
procedural review pursuant to 43 CFR 3165.3  
and appeal pursuant to 43 CFR 3165.4.

PROPOSED CASING AND CEMENTING PROGRAM

SIZE OF HOLE	SIZE OF CASING	WEIGHT PER FOOT	SETTING DEPTH	QUANTITY OF CEMENT
12-1/4"	8-5/8"	24" (J-55)	240'	=150 SK or to surface
7-7/8"	5-1/2"	15.5" (K-55)	3,050'	=450 SK or to surface

Well is being drilled as part of an Amoco farmout.

This APD is also serving as a BLM road right-of-way application. Right-of-way is ~3.7 mi. long and 30' wide. It is already built and crosses from the lease line to US 64 - SWSW, N2SW, N2SE, & SESE Sec. 1, T. 29 N., R. 9 W.; S2S2 Sec. 6; SWSW Sec. 5; N2NW, W2NE, SENE, & N2SE Sec. 8; and SWNW & NWSW Sec. 9; T. 29 N., R. 8 W.; all San Juan County, NM. See PAGES 11 & 12.

IN ABOVE SPACE DESCRIBE PROPOSED PROGRAM: If proposal is to deepen or plug back, give data on present productive zone and proposed new productive zone. If proposal is to drill or deepen directionally, give pertinent data on subsurface locations and measured and true vertical depths. Give blowout preventer program, if any.

24.

SIGNED

Brian [Signature]

TITLE Consultant

DATE

8-1-90

(This space for Federal or State office use)

cc: Adams, BLM (4, + 2 for OCD)

PERMIT NO.

APPROVAL DATE

APPROVED BY

CONDITIONS OF APPROVAL, IF ANY:

SEP 24 1990

TITLE

NMOCD

OIL CON. DIV.

DIST. 3

See Instructions On Reverse Side

Title 18 U.S.C. Section 1001, makes it a crime for any person knowingly and willfully to make to any department or agency of the United States any false, fictitious or fraudulent statements or representations as to any matter within its jurisdiction.

5. LEASE DESIGNATION AND SERIAL NO.

SF-078132

6. IF INDIAN, ALLOTTEE OR TRIBE NAME

N/A

7. UNIT AGREEMENT NAME

N/A

8. FARM OR LEASE NAME

Federal 29-9-11

9. WELL NO.

#1

10. FIELD AND POOL, OR WILDCAT

Basin-Fruit. Coal Gas

11. SEC., T., R., M., OR BLM.  
AND SURVEY OR AREA

B 11-29n-9w NMPM

12. COUNTY OR PARISH

San Juan

13. STATE

NM

Submit to Appropriate  
District Office  
State Lease - 4 copies  
Fee Lease - 3 copies

State of New Mexico  
Energy, Minerals and Natural Resources Department

Form C-102  
Revised 1-1-89

OIL CONSERVATION DIVISION

P.O. Box 2088  
Santa Fe, New Mexico 87504-2088

DISTRICT I  
P.O. Box 1980, Hobbs, NM 88240

DISTRICT II  
P.O. Drawer DD, Artesia, NM 88210

DISTRICT III  
1000 Rio Brazos Rd., Aztec, NM 87410

WELL LOCATION AND ACREAGE DEDICATION PLAT

All Distances must be from the outer boundaries of the section

RECEIVED  
MAIL ROOM  
1990-8-1 AM 11:56  
ARMINGTON, NEW MEXICO

Operator <b>RICHMOND PETROLEUM, INC</b>		Lease <b>Federal 29-9-11</b>		Well No. <b># 1</b>
Unit Letter <b>B</b>	Section <b>11</b>	Township <b>29 North</b>	Range <b>9 West</b>	County <b>San Juan</b>
Actual Footage Location of Well: <b>840</b> feet from the <b>North</b> line and <b>1540</b> feet from the <b>East</b> line				
Ground level Elev. <b>6315</b>	Producing Formation <b>Fruitland</b>	Pool <b>Basin-Fruitland Coal Gas</b>	Dedicated Acreage: <b>320</b> Acres	

- Outline the acreage dedicated to the subject well by colored pencil or hatchure marks on the plat below.
- If more than one lease is dedicated to the well, outline each and identify the ownership thereof (both as to working interest and royalty).
- If more than one lease of different ownership is dedicated to the well, have the interest of all owners been consolidated by communization, unitization, force-pooling, etc?  
☐ Yes ☐ No If answer is "yes" type of consolidation \_\_\_\_\_  
If answer is "no" list the owners and tract descriptions which have actually been consolidated. (Use reverse side of this form if necessary). \_\_\_\_\_  
No allowable will be assigned to the well until all interests have been consolidated (by communization, unitization, forced-pooling, or otherwise) or until a non-standard unit, eliminating such interest, has been approved by the Division.

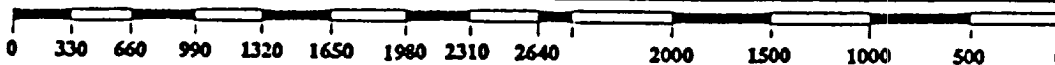
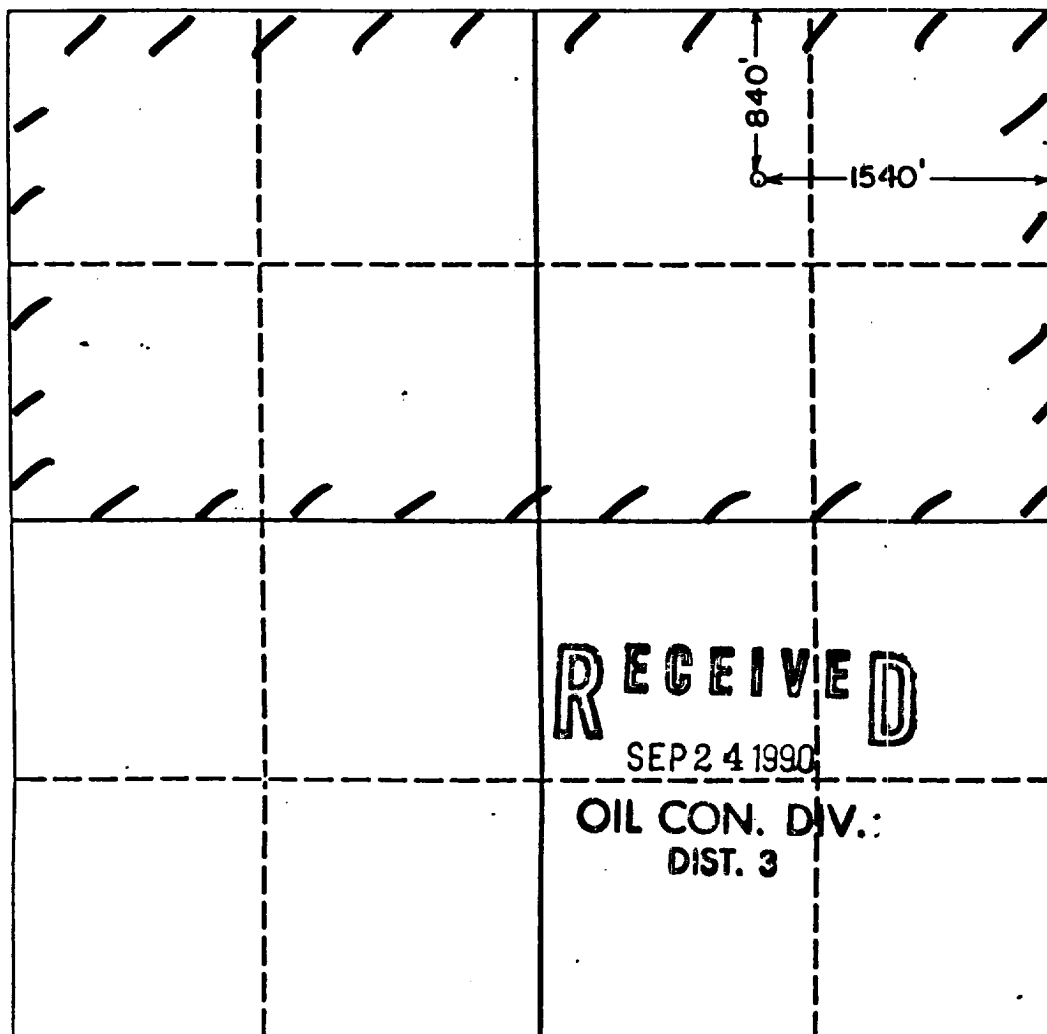

**OPERATOR CERTIFICATION**  
I hereby certify that the information contained herein is true and complete to the best of my knowledge and belief.

Signature *Brian Wood*  
Printed Name **Brian Wood**  
Position **Consultant**  
Company **Richmond Petroleum Inc.**  
Date **August 1, 1990**

**SURVEYOR CERTIFICATION**  
I hereby certify that the well location shown on this plat was plotted from field notes of actual surveys made by me or under my supervision, and that the same is true and correct to the best of my knowledge and belief.

Date Surveyed **SEP 24 1990**  
Signature *[Signature]*  
Professional Surveyor  
Certificate No. **6844**

Richmond Petroleum Inc.  
Federal 29-9-11 #1  
840' FNL & 1540' FEL  
Sec. 11, T. 29 N., R. 9 W.  
San Juan County, New Mexico

PAGE 10

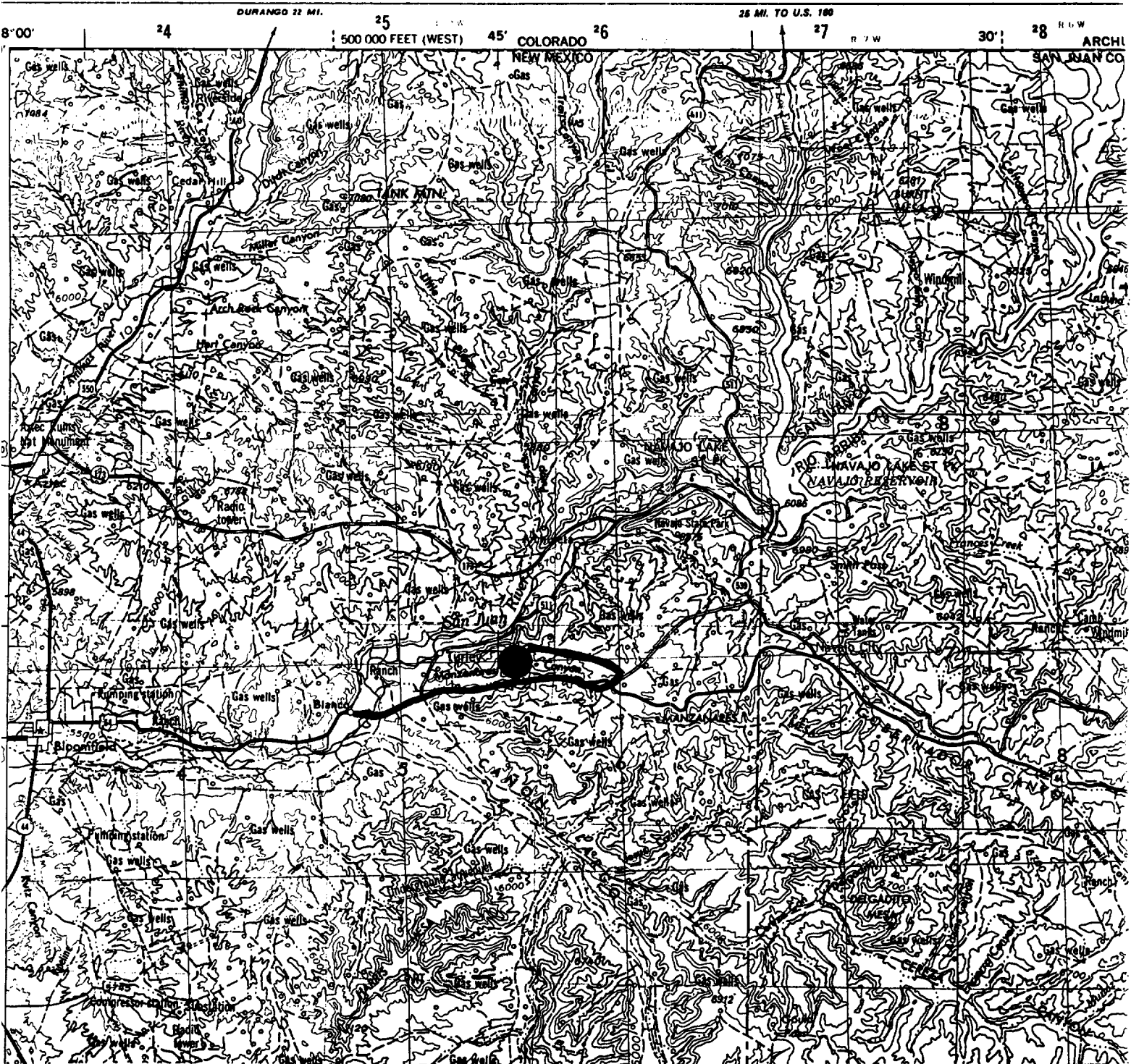

Proposed Well: ●

Access Route: ~

**PERMITS WEST, INC.**  
PROVIDING PERMITS for the ENERGY INDUSTRY