

DATE IN <u>12/14/00</u>	SUSPENSE <u>1/3/01</u>	ENGINEER <u>MS</u>	LOGGED <u>KN</u>	TYPE <u>NSL</u>
-------------------------	------------------------	--------------------	------------------	-----------------

ABOVE THIS LINE FOR DIVISION USE ONLY

35031474

NEW MEXICO OIL CONSERVATION DIVISION
Lackey 4R Pictured Cliffs Well
Unorthodox well location - Engineering Bureau -

Lackey #4-R

ADMINISTRATIVE APPLICATION COVERSHEET

THIS COVERSHEET IS MANDATORY FOR ALL ADMINISTRATIVE APPLICATIONS FOR EXCEPTIONS TO DIVISION RULES AND REGULATIONS

Application Acronyms:

[NSP-Non-Standard Proration Unit] [NSL-Non-Standard Location]
[DD-Directional Drilling] [SD-Simultaneous Dedication]
[DHC-Downhole Commingling] [CTB-Lease Commingling] [PLC-Pool/Lease Commingling]
[PC-Pool Commingling] [OLS - Off-Lease Storage] [OLM-Off-Lease Measurement]
[WFX-Waterflood Expansion] [PMX-Pressure Maintenance Expansion]
[SWD-Salt Water Disposal] [IPI-Injection Pressure Increase]
[EOR-Qualified Enhanced Oil Recovery Certification] [PPR-Positive Production Response]

[1] TYPE OF APPLICATION - Check Those Which Apply for [A]

[A] Location - Spacing Unit - Directional Drilling
[X] NSL [] NSP [] DD [] SD

DEC 14 2000

Check One Only for [B] and [C]

[B] Commingling - Storage - Measurement
[] DHC [] CTB [] PLC [] PC [] OLS [] OLM

[C] Injection - Disposal - Pressure Increase - Enhanced Oil Recovery
[] WFX [] PMX [] SWD [] IPI [] EOR [] PPR

fm
OK

[2] NOTIFICATION REQUIRED TO: - Check Those Which Apply, or Does Not Apply

[A] [] Working, Royalty or Overriding Royalty Interest Owners
[B] [X] Offset Operators, Leaseholders or Surface Owner
[C] [] Application is One Which Requires Published Legal Notice
[D] [] Notification and/or Concurrent Approval by BLM or SLO
U.S. Bureau of Land Management - Commissioner of Public Lands, State Land Office

[E] [] For all of the above, Proof of Notification or Publication is Attached, and/or,

[F] [] Waivers are Attached

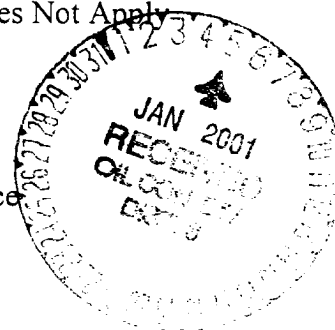

[3] INFORMATION / DATA SUBMITTED IS COMPLETE - Statement of Understanding

I hereby certify that I, or personnel under my supervision, have read and complied with all applicable Rules and Regulations of the Oil Conservation Division. Further, I assert that the attached application for administrative approval is accurate and complete to the best of my knowledge and where applicable, verify that all interest (WI, RI, ORRI) is common. I understand that any omission of data, information or notification is cause to have the application package returned with no action taken.

Note: Statement must be completed by an individual with supervisory capacity.

Richard P. Corcoran
Print or Type Name

Richard P. Corcoran
Signature

District Landman
Title

12-13-00
Date



December 13, 2000

Mr. Michael E. Stogner
New Mexico Oil Conservation Division
2040 South Pacheco Street
Santa Fe, New Mexico 87505

RE: ADMINISTRATIVE APPROVAL OF UNORTHODOX LOCATION
LACKEY 4R/PICTURED CLIFFS WELL (30-045-30436)
2340' FNL & 1765' FEL
SECTION 19-T29N-R9W
SAN JUAN COUNTY, NEW MEXICO

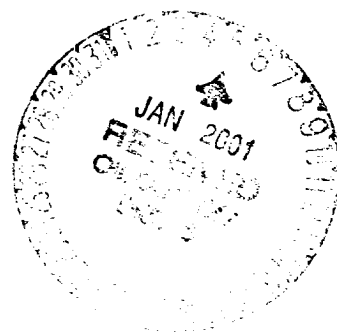

Dear Mr. Stogner:

Energen Resources Corporation hereby requests administrative approval for an unorthodox location of its Lackey 4R Pictured Cliffs Well under the provisions of NMOCD Order #R-1670R.

The Largo Canyon flows through the NE/4 of Section 19 in such a manner that a well site cannot be constructed at a legal location (see attached plat). Our proposed location is 2,340' FNL & 1,765' FEL of Section 19-T29N-R9W and will use part of Cross Timbers Oil Companies' Snyder Gas Com B #1 (2400' FNL & 1625' FEL of Section 19) well pad. We have arranged to extend Cross Timbers existing pad as it is on the edge of a steep drop off prohibiting any further northerly movement. 2430'

The well we are replacing (Lackey #4) was also drilled at an unorthodox location further east and north being 2134' FNL & 1190' FEL of Section 19, as was allowed under Administrative Order NSL-475, approved December 7, 1970. (see enclosed)

A copy of this application is being submitted to all offset operators by certified mail with a request that they furnish your office in Santa Fe a Waiver of objection.

Attached is a well location plat showing dedicated acreage, a topographic plat of the area and a map showing offset operators.

Sincerely,

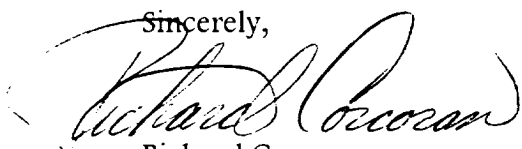
Richard Corcoran
District Landman

RC/ga
Enclosures

Energen Resources Corporation

OFFSET OPERATOR/OWNER PLAT

Lackey 4R Pictured Cliffs Well

2340' FNL & 1765' FEL

Section 19-T29N-R9W

San Juan County, New Mexico

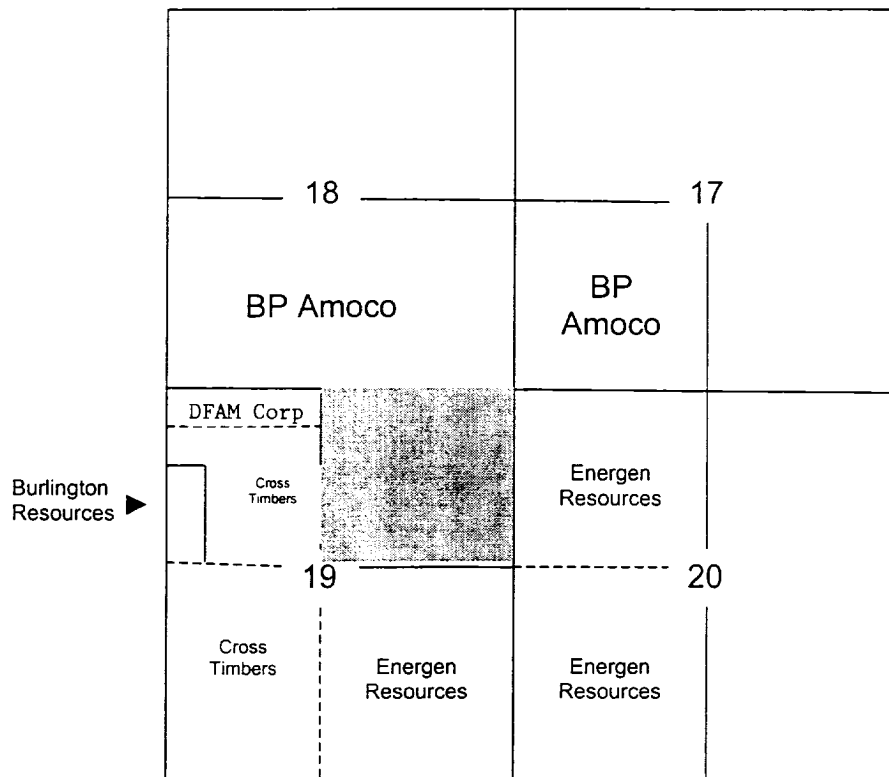

District I
PO Box 1980, Hobbs, NM 88241-1980

District II
PO Drawer DD, Artesia, NM 88211-0719

District III
1000 Rio Brazos Rd., Aztec, NM 87410

District IV
PO Box 2088, Santa Fe, NM 87504-2088

State of New Mexico
Energy, Minerals & Natural Resources Department

OIL CONSERVATION DIVISION
PO Box 2088
Santa Fe, NM 87504-2088

Form C-102
Revised February 21, 1994
Instructions on back
Submit to Appropriate District Office
State Lease - 4 Copies
Fee Lease - 3 Copies

☐ AMENDED REPORT

WELL LOCATION AND ACREAGE DEDICATION PLAT

*API Number		*Pool Code 71280	*Pool Name Aztec Pictured Cliffs
*Property Code	*Property Name LACKEY		*Well Number 4R
*GRID No. 162928	*Operator Name ENERGEN RESOURCES CORPORATION		*Elevation 5617'

¹⁰ Surface Location

UL or lot no.	Section	Township	Range	Lot Ion	Feet from the	North/South line	Feet from the	East/West line	County
G	19	29N	9W		2430	NORTH	1765	EAST	SAN JUAN

¹¹ Bottom Hole Location If Different From Surface

UL or lot no.	Section	Township	Range	Lot Ion	Feet from the	North/South line	Feet from the	East/West line	County

¹² Dedicated Acres 167.85	¹³ Joint or Infill	¹⁴ Consolidation Code	¹⁵ Order No.
---	-------------------------------	----------------------------------	-------------------------

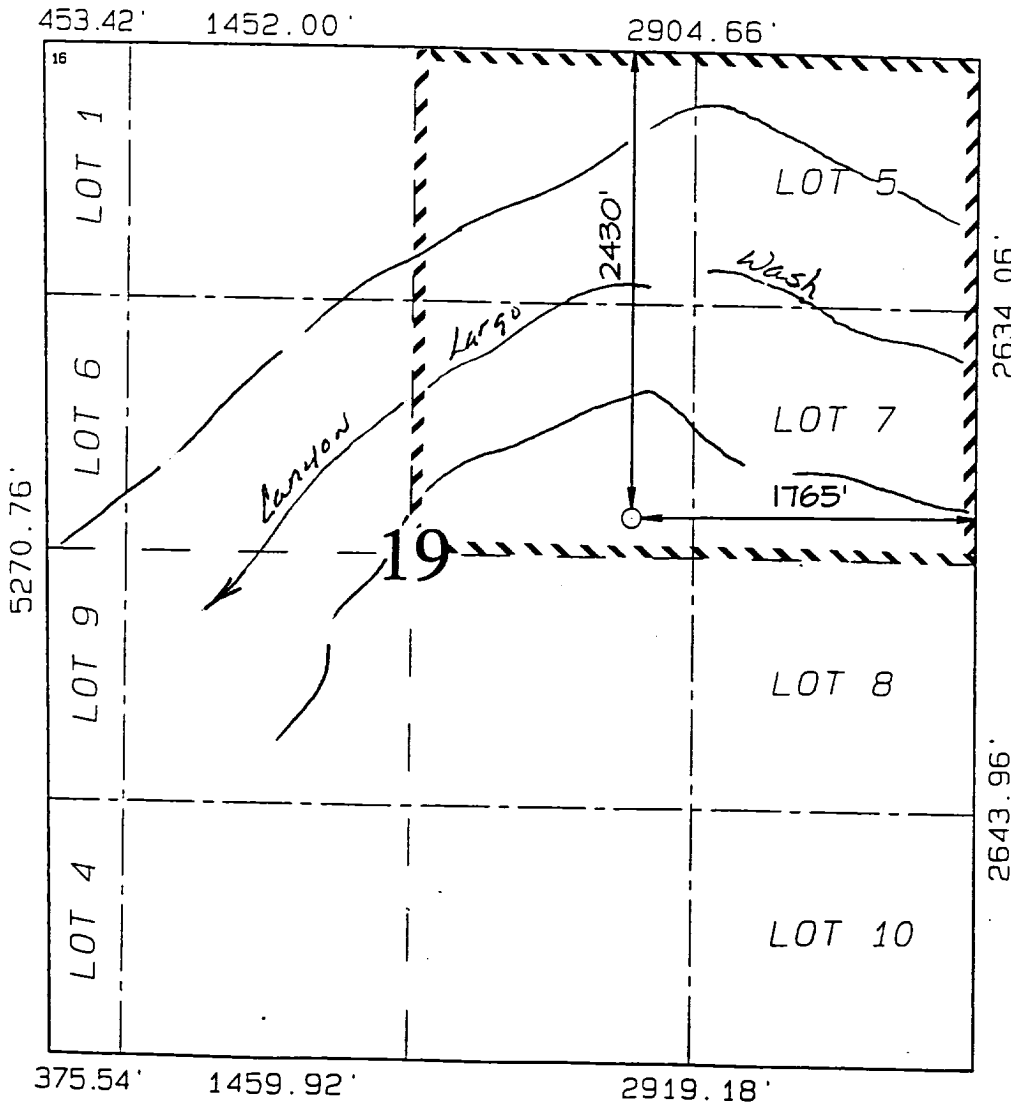

NO ALLOWABLE WILL BE ASSIGNED TO THIS COMPLETION UNTIL ALL INTERESTS HAVE BEEN CONSOLIDATED OR A NON-STANDARD UNIT HAS BEEN APPROVED BY THE DIVISION

¹⁷ OPERATOR CERTIFICATION

I hereby certify that the information contained herein is true and complete to the best of my knowledge and belief

Gary Brink
Signature

Gary Brink
Printed Name

Production Superintendant
Title

11/15/00
Date

¹⁸ SURVEYOR CERTIFICATION

I hereby certify that the well location shown on this plat was plotted from field notes of actual surveys made by me or under my supervision, and that the same is true and correct to the best of my belief.

OCTOBER 24, 2000
Date of Survey

Signature and Seal of Registered Professional Surveyor

NEALE G. EDWARDS
NEW MEXICO
6857
Certificate 6857

ENERGEN RESOURCES CORPORATION LACKEY #4R
2430' FNL & 1765' FEL, SECTION 19, T29N, R9W, NMPM
SAN JUAN COUNTY, NEW MEXICO
GROUND ELEVATION: 5617'

LATITUDE: 36°42'42"
LONGITUDE: 107°49'00"

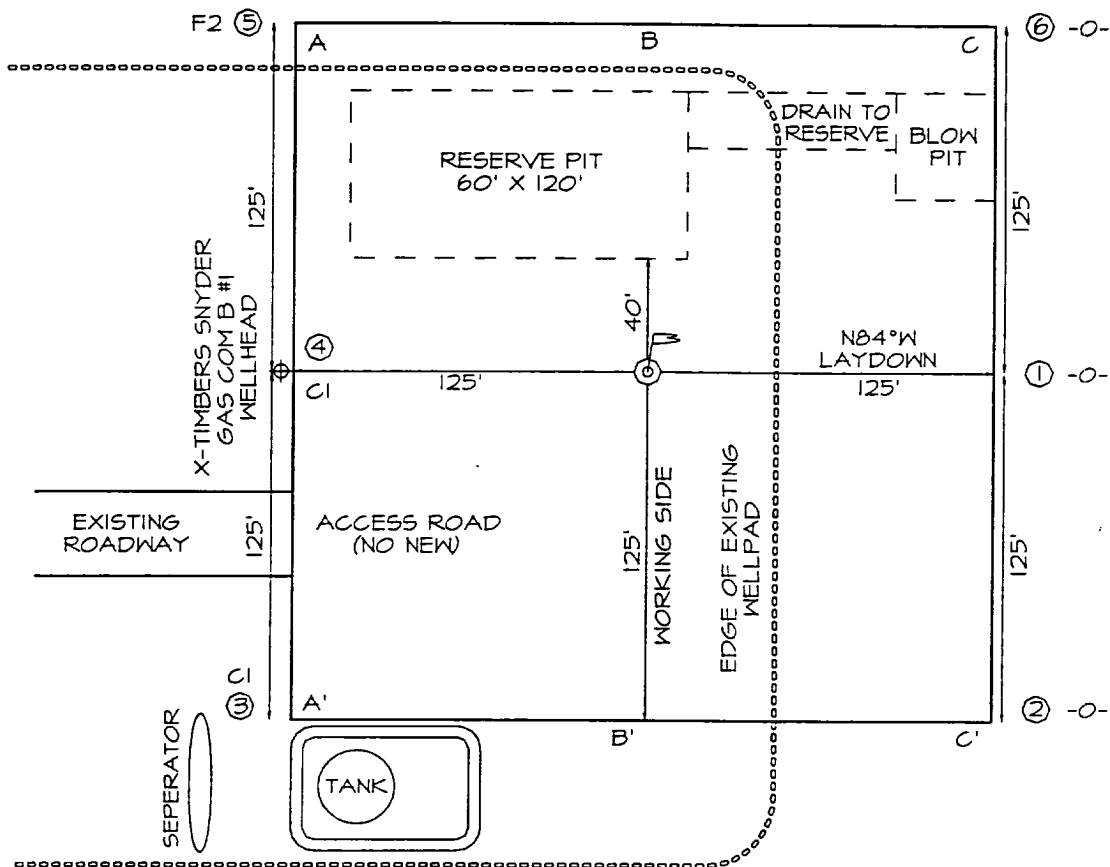

A-A'						
5627'						
5617'						
5607'						
B-B'						
5627'						
5617'						
5607'						
C-C'						
5627'						
5617'						
5607'						

ENERGEN RESOURCES CORPORATION LACKEY #4R

2430' FNL & 1765' FEL, SECTION 19, T29N, R9W, N.M.P.M.
SAN JUAN COUNTY, NEW MEXICO

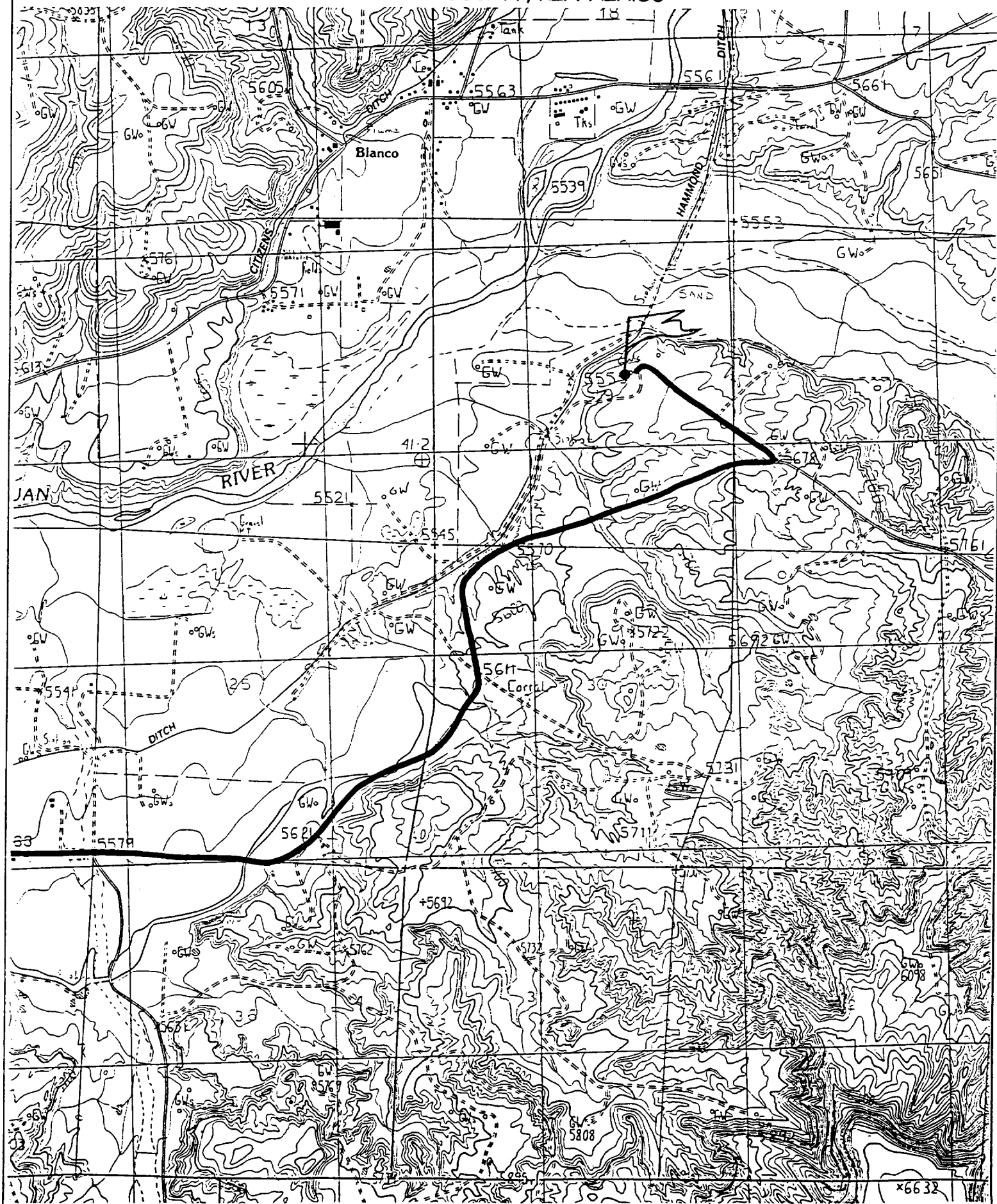



NEW MEXICO ENERGY, MINERALS and NATURAL RESOURCES DEPARTMENT

GARY E. JOHNSON
Governor
Jennifer A. Salisbury
Cabinet Secretary

Lori Wrotenbery
Director
Oil Conservation Division

January 2, 2001

Energen Resources Corporation
2198 Bloomfield Highway
Farmington, New Mexico 87401

Attention: Richard Corcoran

Re: *Administrative application for an exception to Rule 104.C (3) for Energen Resources Corporation's proposed Lackey Well No. 4-R (API No. 30-045-30436) to be drilled at an unorthodox Pictured Cliffs gas well location 2340 feet from the North line and 1765 feet from the East line (Unit G) of Section 19, Township 29 North, Range 9 West, NMPM, Aztec-Pictured Cliffs Pool, San Juan County, New Mexico.* 2430

Dear Mr. Corcoran:

Please submit a copy of Division Administrative Order NSL-475 that was referenced in your application. Also since the Santa Fe office is in the long process of a very disorganized move I have no way of researching the history of the Lackey Well No. 4. To speed the processing of this application (and for any application for that matter) I am in need of a short historical outline of this well: i.e. it's spud date, completion date, plugging date, production history, its current statues, and Enrgen's intent

Thank you.

Sincerely

Michael E. Stogner
Chief Hearing Officer/Engineer

cc: New Mexico Oil Conservation Division - Aztec