

Form 7-331a  
(Feb. 1961)

Budget Bureau 42-R338.8.  
Approval expires 12-31-55.

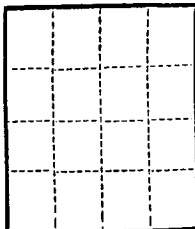

(SUBMIT IN TRIPLICATE)

UNITED STATES  
DEPARTMENT OF THE INTERIOR  
GEOLOGICAL SURVEY

Land Office Santa Fe  
Lease No. 07457  
Unit San Juan 30-4 Unit  
14-00-001-1056

SUNDRY NOTICES AND REPORTS ON WELLS

NOTICE OF INTENTION TO DRILL.....	<input checked="" type="checkbox"/>	SUBSEQUENT REPORT OF WATER SHUT-OFF.....	
NOTICE OF INTENTION TO CHANGE PLANS.....		SUBSEQUENT REPORT OF SHOOTING OR ACIDIZING.....	
NOTICE OF INTENTION TO TEST WATER SHUT-OFF.....		SUBSEQUENT REPORT OF ALTERING CASING.....	
NOTICE OF INTENTION TO RE-DRILL OR REPAIR WELL.....		SUBSEQUENT REPORT OF RE-DRILLING OR REPAIR.....	
NOTICE OF INTENTION TO SHOOT OR ACIDIZE.....		SUBSEQUENT REPORT OF ABANDONMENT.....	
NOTICE OF INTENTION TO PULL OR ALTER CASING.....		SUPPLEMENTARY WELL HISTORY.....	
NOTICE OF INTENTION TO ABANDON WELL.....			

(INDICATE ABOVE BY CHECK MARK NATURE OF REPORT, NOTICE, OR OTHER DATA)

July 22, 1956

Well No. 21 is located 650 ft. from [N] line and 987 ft. from [W] line of sec. 21

SW 1/4 Sec. 22  
(1/4 Sec. and Sec. No.)  
East Blanco P. C.  
(Field)

30N  
(Twp.)  
4E  
(Range)  
El Arriba  
(County or Subdivision)

N.M.P.M.  
(Meridian)  
New Mexico  
(State or Territory)

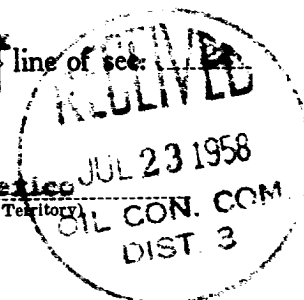

The elevation of the derrick floor above sea level is 7560 ft.

DETAILS OF WORK

(State names of and expected depths to objective sands; show sizes, weights, and lengths of proposed casings; indicate mudding jobs, cementing points, and all other important proposed work)

It is intended to drill a well thru the Pictured Cliff formation using rotary tools and to perforate and water fracture possible producing zones. Est. T. D. 4625'.

Casing Program:

6 5/8" at 120' with 125 sacks regular cement circulated to surface.  
5 1/2" at 4625' with 125 sacks regular cement, 125 sacks foamix.

The NW/4 of section 22 is dedicated to this well.

NW/4: SP 07457

I understand that this plan of work must receive approval in writing by the Geological Survey before operations may be commenced.

Company El Paso Natural Gas Company

Address Box 991

Farmington, New Mexico

By Original Signed D. C. Johnston

Title Petroleum Engineer

## NEW MEXICO OIL CONSERVATION COMMISSION

## Well Location and Acreage Dedication Plat

Section A.

Date **JULY 11, 1957**

Operator **EL PASO NATURAL GAS COMPANY** Lease **SAN JUAN 30-4 UNIT** SF **079487**  
 Well No. **21** Unit Letter **D** Section **22** Township **30 N** Range **4 W** NMPM  
 Located **850** Feet From **NORTH** Line **987** Feet From **WEST** Line  
 County **RIO ARriba** G. L. Elevation **7358** Dedicated Acreage **160** Acres  
 Name of Producing Formation **PICTURED CLIFF** Pool **EAST BLANCO**

1. Is the Operator the only owner in the dedicated acreage outlined on the plat below?  
 Yes No ☒ X
2. If the answer to question one is "no", have the interests of all the owners been consolidated by communitization agreement or otherwise? Yes ☒ X No . If answer is "yes", Type of Consolidation.  
**Unit Operating Agreement**
3. If the answer to question two is "no", list all the owners and their respective interests below:

Owner

Land Description

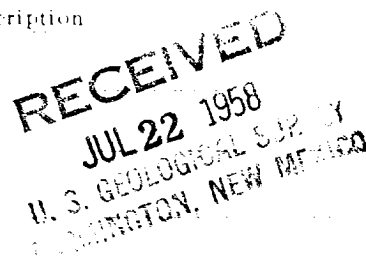

Section B.

This is to certify that the information in Section A above is true and complete to the best of my knowledge and belief.

**El Paso Natural Gas Company**

(Operator)

**Original Signed D. C. Johnston**

(Representative)

**Box 997**

(Address)

**Farmington, New Mexico**

Note: All distances must be from center boundaries of section.

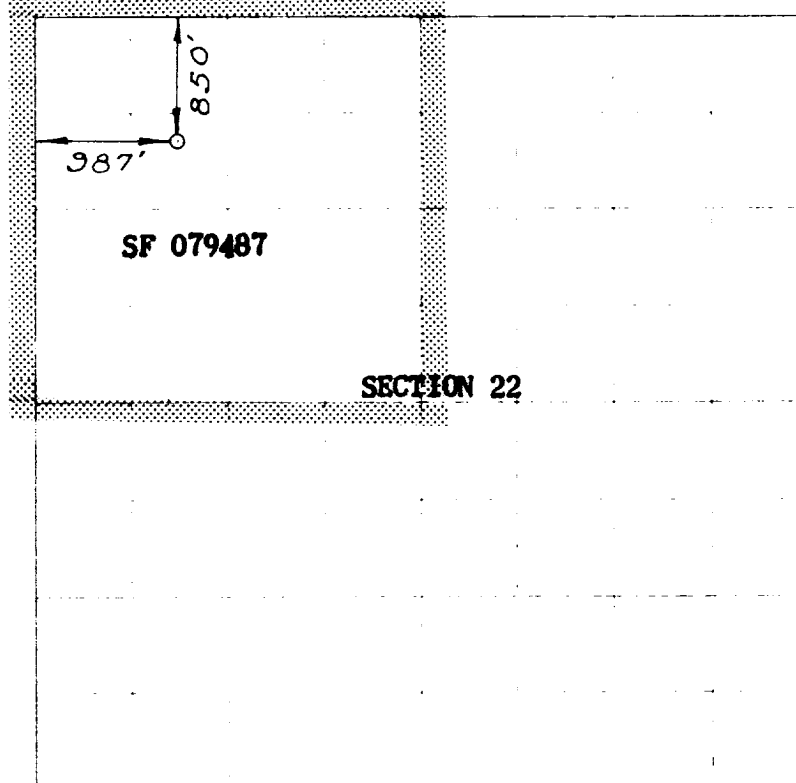

0 330 660 990 1320 1650 1980 2310 2640 2000 1500 1000 500 0

Scale 4 inches equal 1 mile

This is to certify that the above plat was prepared from field notes of actual surveys made by me or under my supervision and that the same are true and correct to the best of my knowledge and belief.

(Seal)

Date Surveyed

**MAY 15, 1957**

Farmington, New Mexico

Registered Professional Engineer and/or Land Surveyor